

Miele

Design Guide

30" Wide Built-In Combinations



Design Guide

Sections

Single Installation	3
Under-Counter Installation	17
Tower Installation	27
Tower Installation with Warming Drawer	37
Side-by-Side Installation	69
Side-by-Side Installation with Warming Drawer	72
Handle Dimensions.....	75



Single Installation

Proud Installation

- 24" Speed Oven + Trim Kit4
- 30" Speed Oven.....5
- 24" Convection Oven + Trim Kit.....6
- 30" Convection Oven.....7
- 30" Double Convection Oven.....8
- 30" Warming Drawer ESW 6x80.....9

24" Speed Oven + Trim Kit

Proud Installation

Isometric View

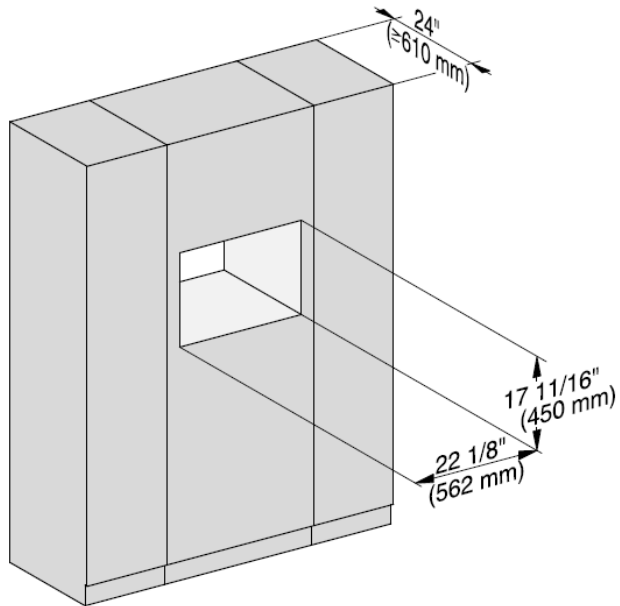

Side View

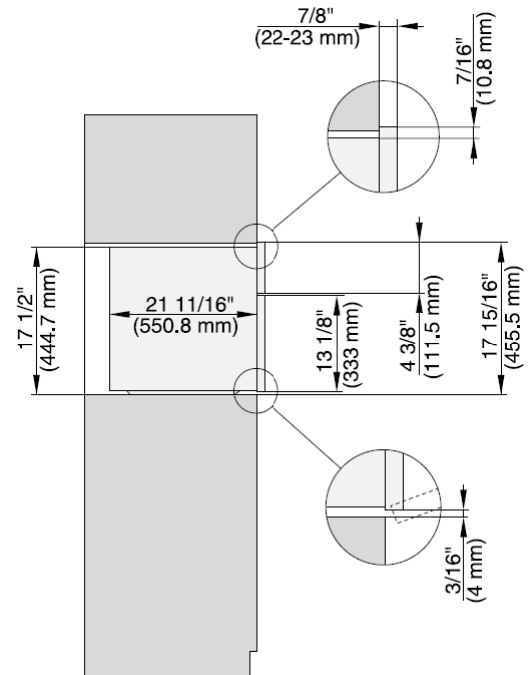

Electrical Plug Details

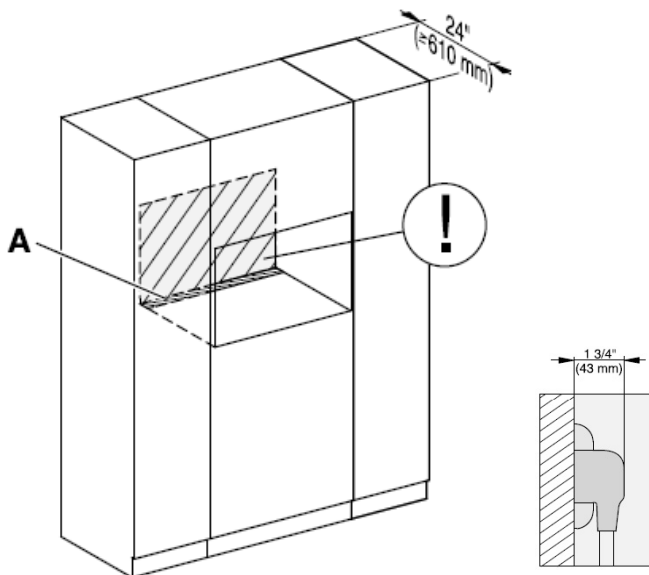

Additional Details

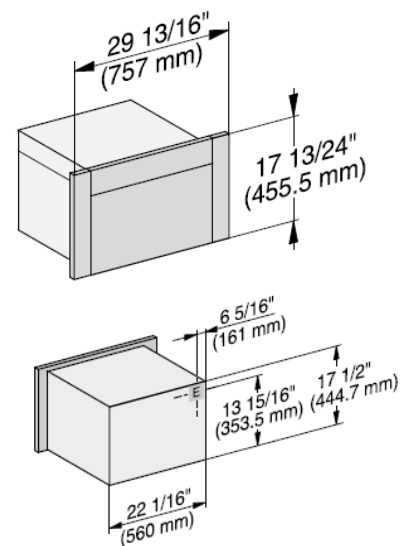

A Cutout (4" x 28" [100 mm x 720 mm]) in the bottom of the cabinet for power cord and ventilation

! Electrical and water supplies are recommended to be placed in adjacent cabinetry. Additional cabinet depth is required when placing the electrical and water supplies behind the appliance.

E Electrical connection

*Please refer to product manual or specification sheet for additional product details.

30" Speed Oven

Proud Installation

Isometric View

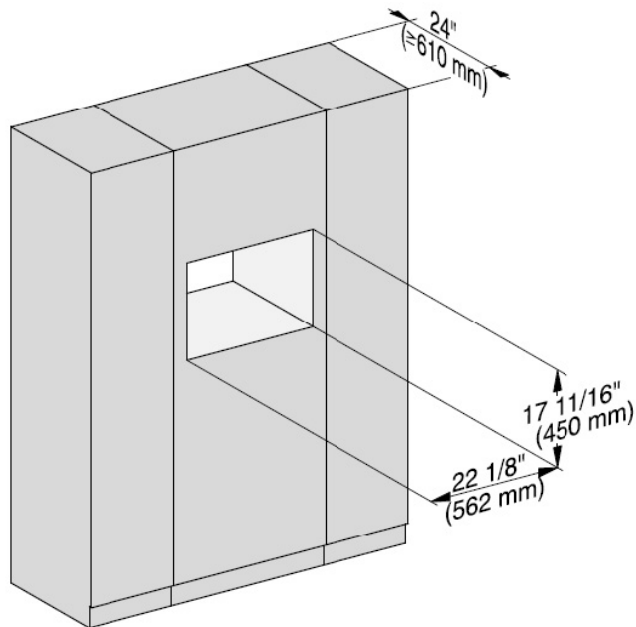

Side View

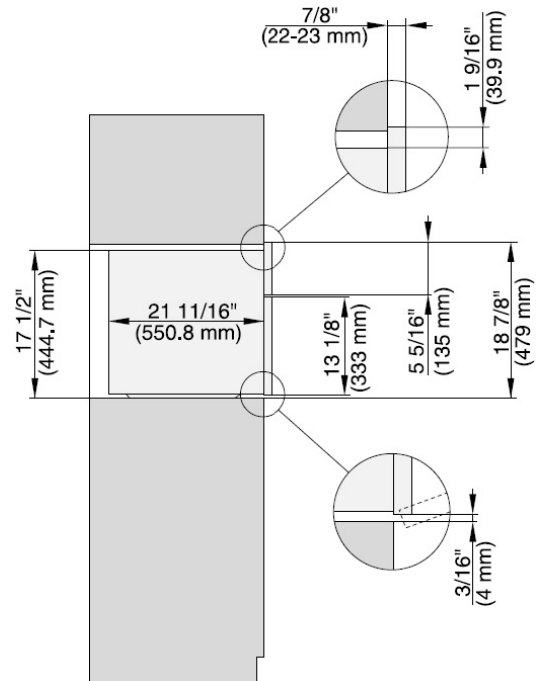

Electrical Plug Details

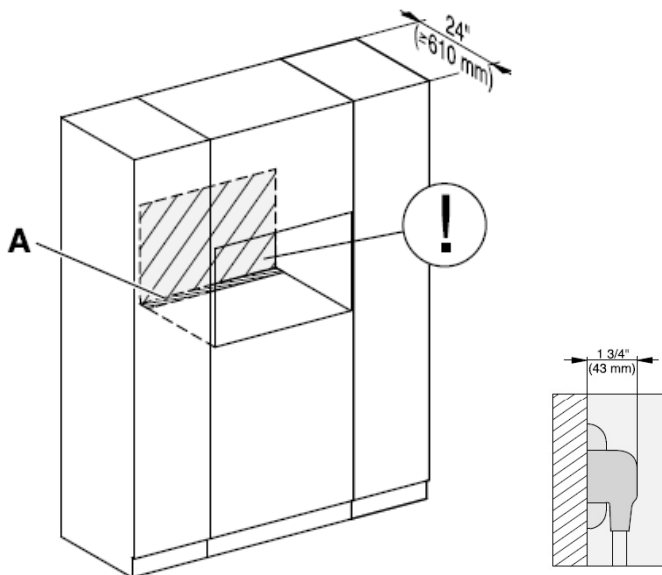

Additional Details

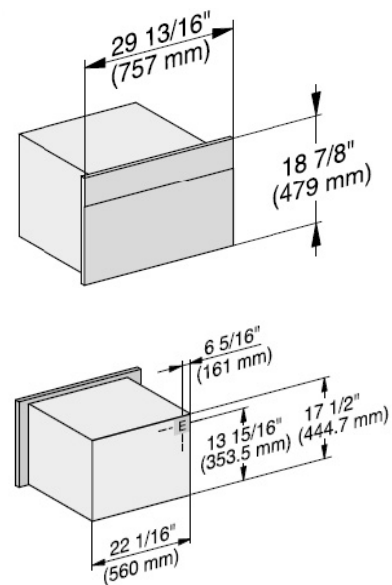

A Cutout (4" x 28" [100 mm x 720 mm]) in the bottom of the cabinet for power cord and ventilation



Electrical and water supplies are recommended to be placed in adjacent cabinetry.
Additional cabinet depth is required when placing the electrical and water supplies behind the appliance.

E Electrical connection

*Please refer to product manual or specification sheet for additional product details.

24" Convection Oven + Trim Kit

Proud Installation

Isometric View

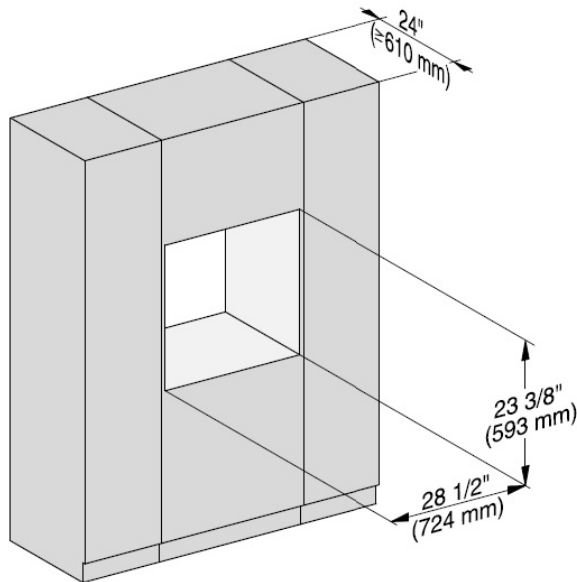

Side View

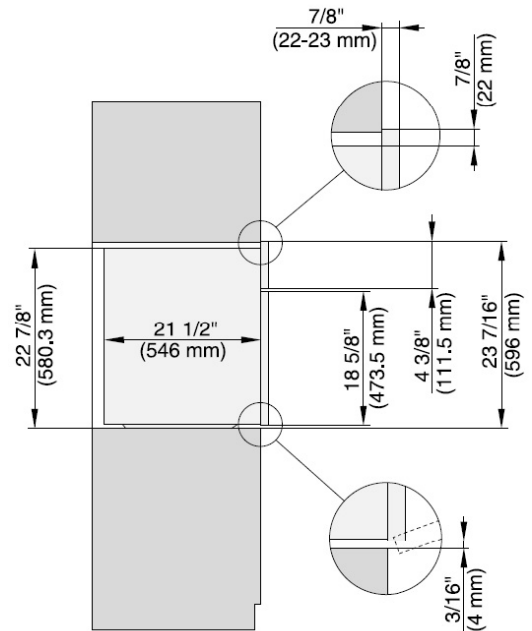

Electrical Plug Details

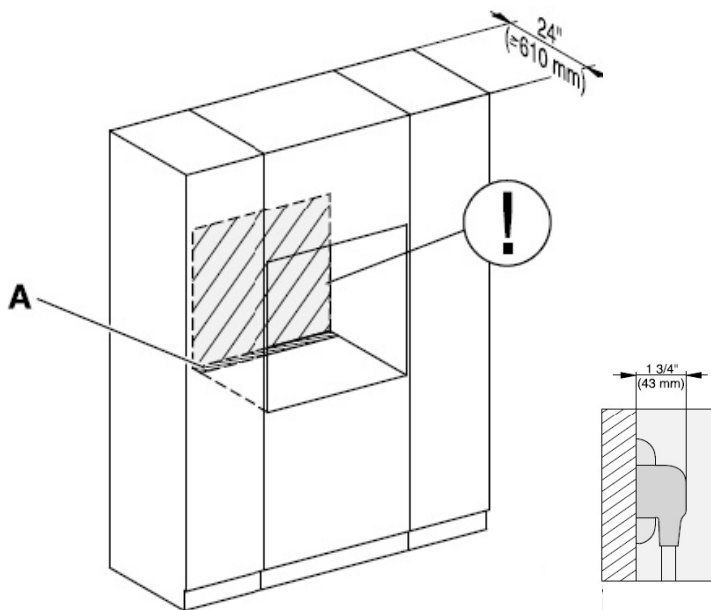

Additional Details

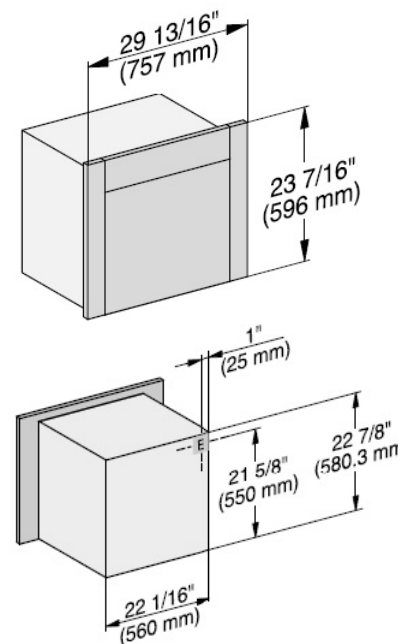

A Cutout (4" x 28" [100 mm x 720 mm]) in the bottom of the cabinet for power cord and ventilation

! Electrical and water supplies are recommended to be placed in adjacent cabinetry. Additional cabinet depth is required when placing the electrical and water supplies behind the appliance.

E Electrical connection

*Please refer to product manual or specification sheet for additional product details.

30" Convection Oven

Proud Installation

Isometric View

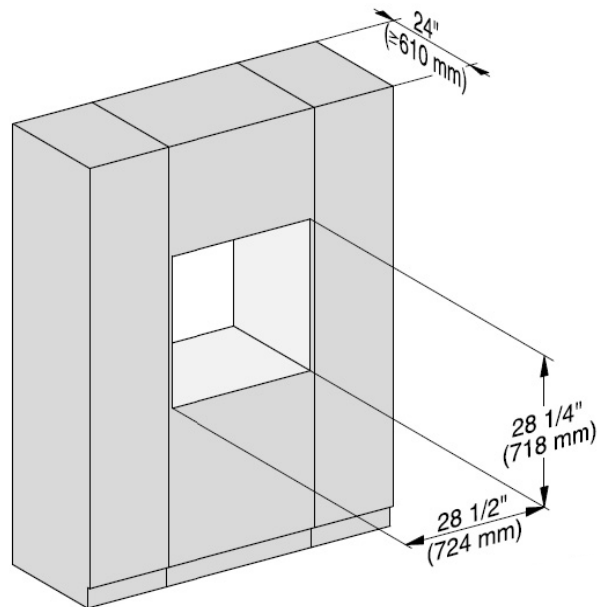

Side View

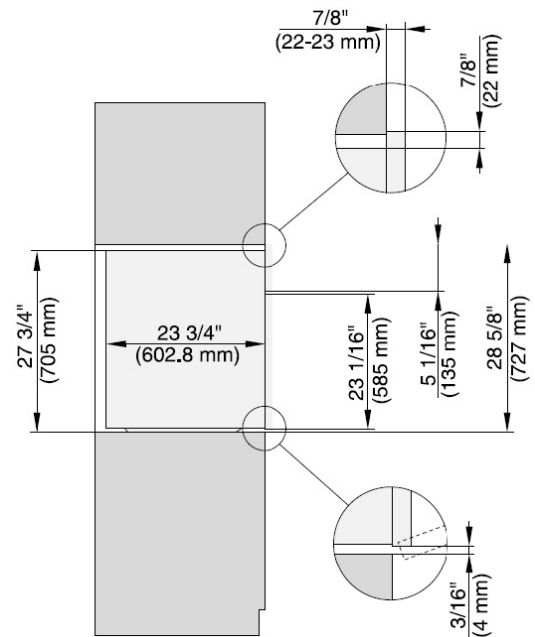

Electrical Plug Details

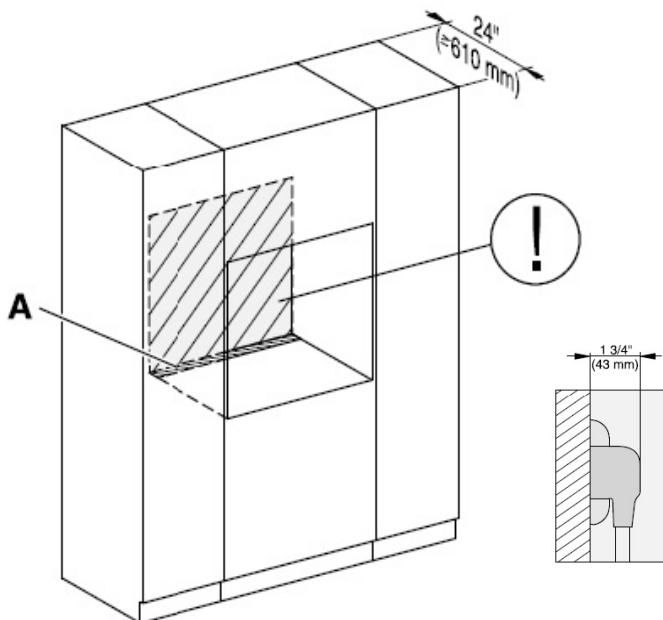

Additional Details

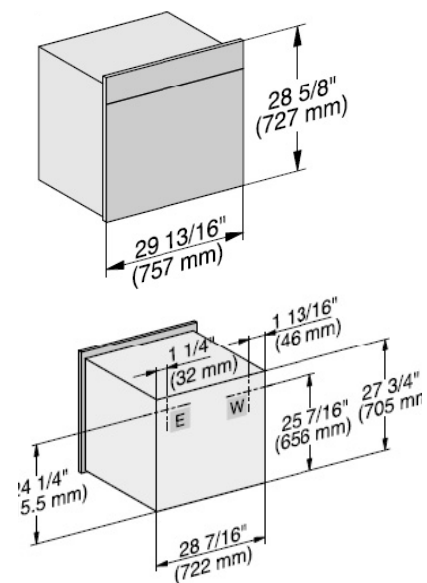

A Cutout (4" x 28" [100 mm x 720 mm]) in the bottom of the cabinet for power cord and ventilation

! Electrical and water supplies are recommended to be placed in adjacent cabinetry. Additional cabinet depth is required when placing the electrical and water supplies behind the appliance.

E Electrical connection | **W** Water connection

*Please refer to product manual or specification sheet for additional product details.

30" Double Convection Oven

Proud Installation

Isometric View

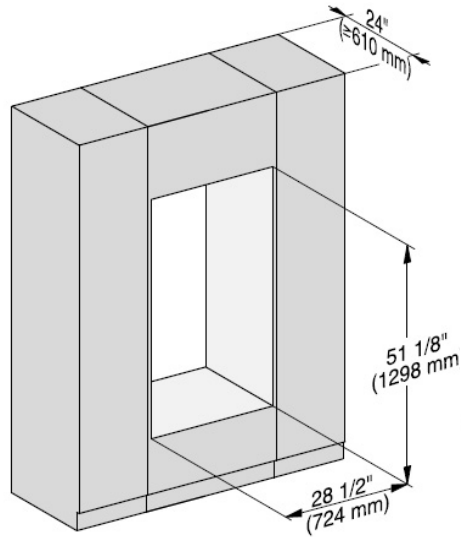

Side View

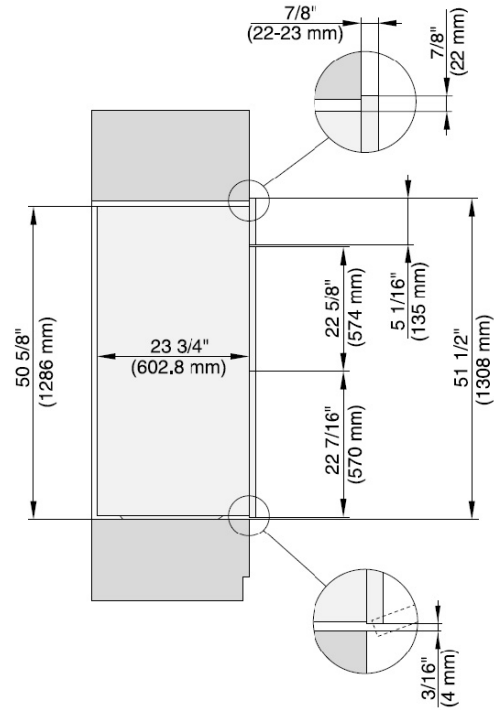

Electrical Plug Details

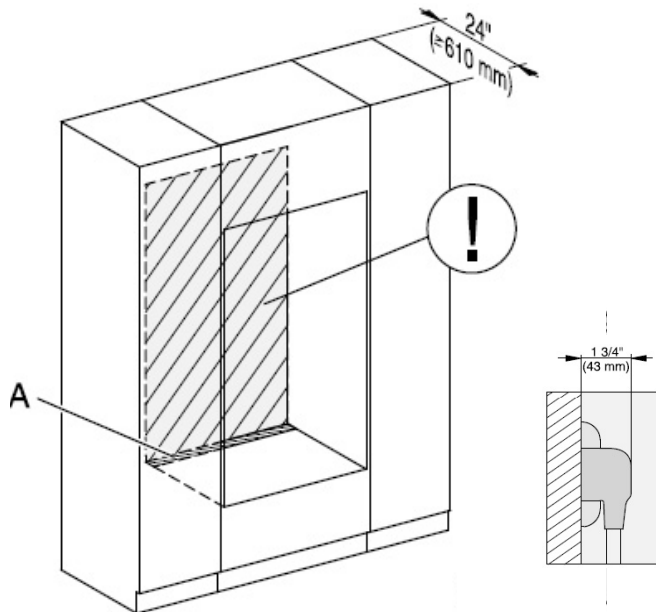

Additional Details

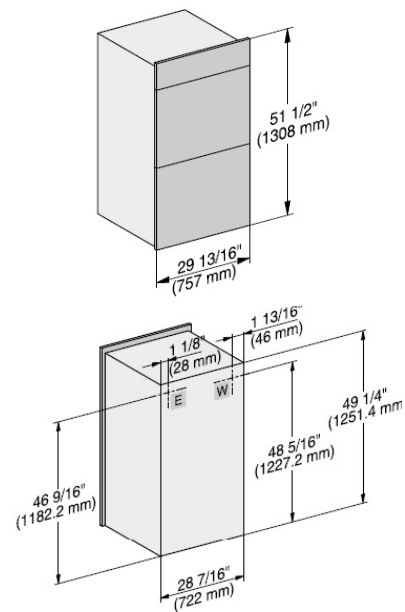

A Cutout (4" x 28" [100 mm x 720 mm]) in the bottom of the cabinet for power cord and ventilation

! Electrical and water supplies are recommended to be placed in adjacent cabinetry. Additional cabinet depth is required when placing the electrical and water supplies behind the appliance.

E Electrical connection | **W** Water connection

*Please refer to product manual or specification sheet for additional product details.

30" Warming Drawer ESW 6x80

Proud Installation

Isometric View

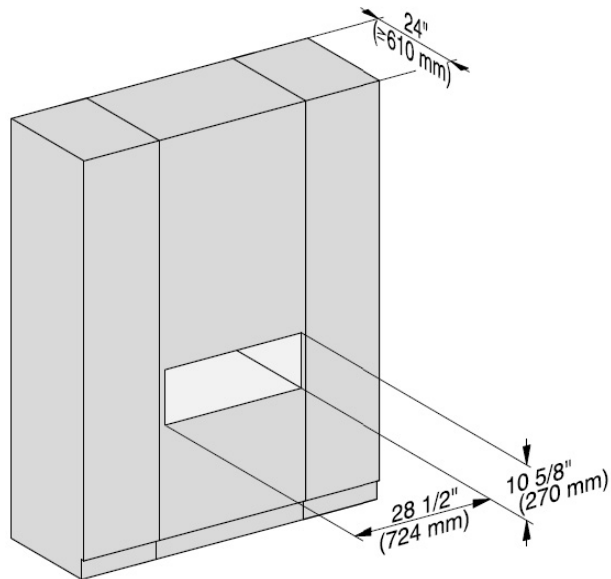

Side View

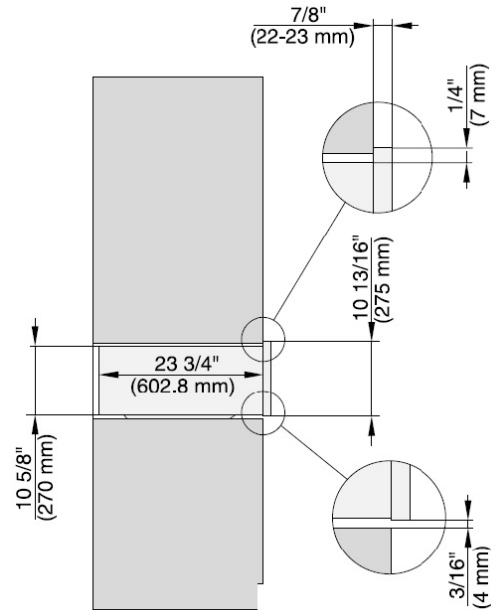

Electrical Plug Details

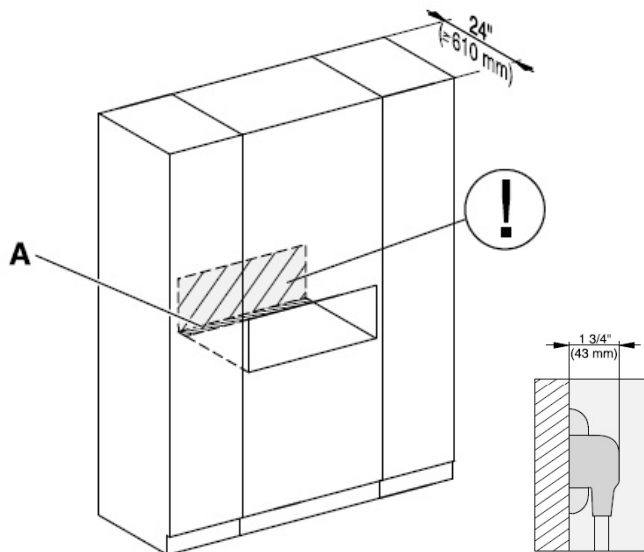

Additional Details

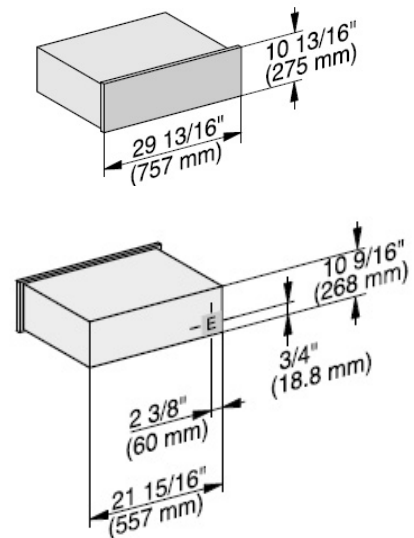

A Cutout (4" x 28" [100 mm x 720 mm]) in the bottom of the cabinet for power cord and ventilation

! Electrical and water supplies are recommended to be placed in adjacent cabinetry. Additional cabinet depth is required when placing the electrical and water supplies behind the appliance.

E Electrical connection

*Please refer to product manual or specification sheet for additional product details.



Single Installation

Flush Installation

- 24" Speed Oven + Trim Kit 11
- 30" Speed Oven..... 12
- 24" Convection Oven + Trim Kit..... 13
- 30" Convection Oven..... 14
- 30" Double Convection Oven..... 15
- 30" Warming Drawer ESW 6x80..... 16

24" Speed Oven + Trim Kit

Flush Installation

Isometric View

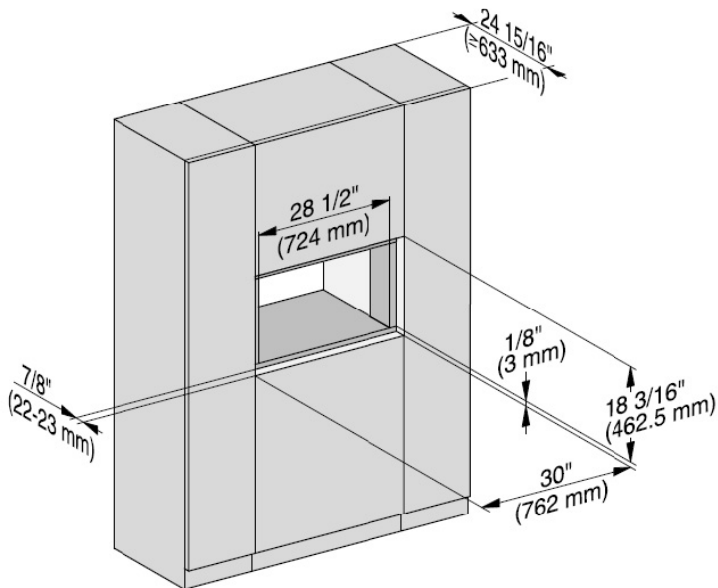

Side View

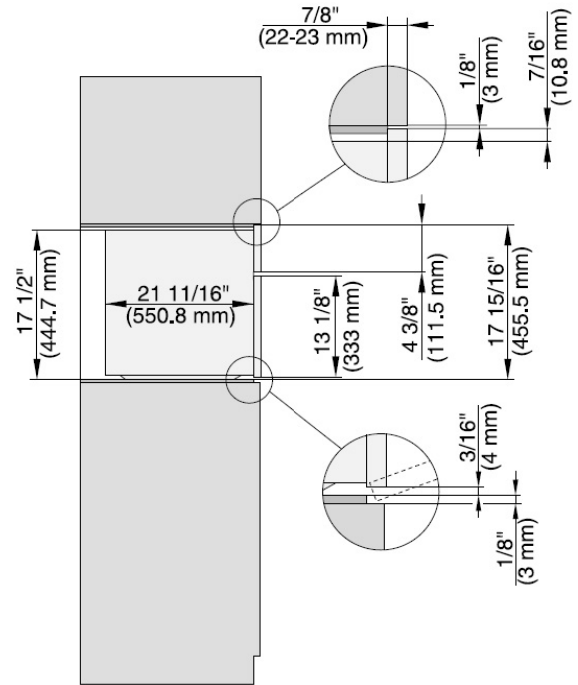

Electrical Plug Details

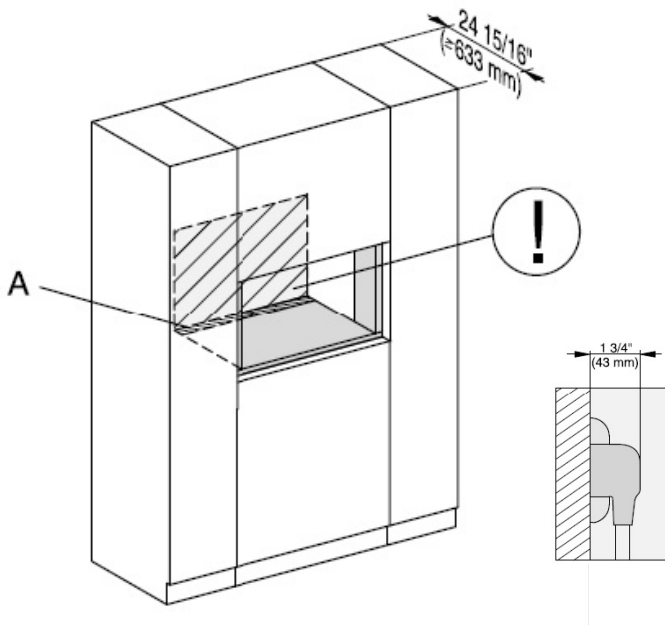

Additional Details

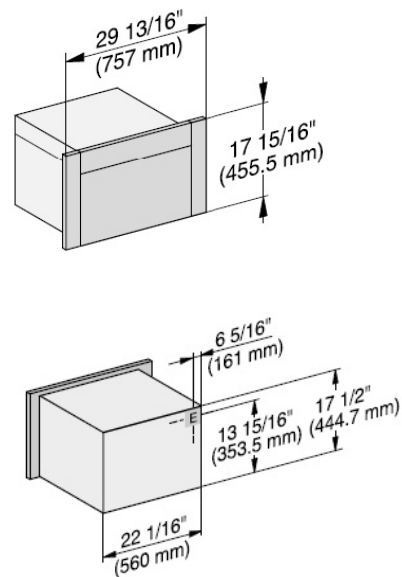

A Cutout (4" x 28" [100 mm x 720 mm]) in the bottom of the cabinet for power cord and ventilation

! Electrical and water supplies are recommended to be placed in adjacent cabinetry. Additional cabinet depth is required when placing the electrical and water supplies behind the appliance.

E Electrical connection

*Please refer to product manual or specification sheet for additional product details.

30" Speed Oven

Flush Installation

Isometric View

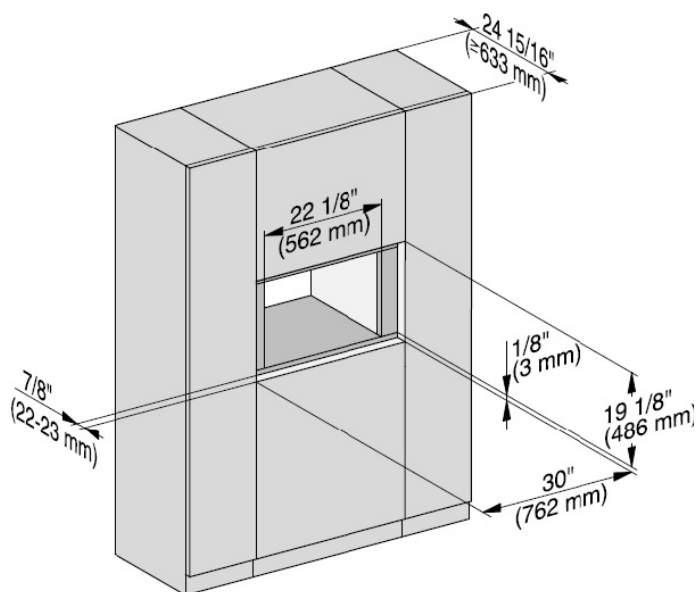

Side View

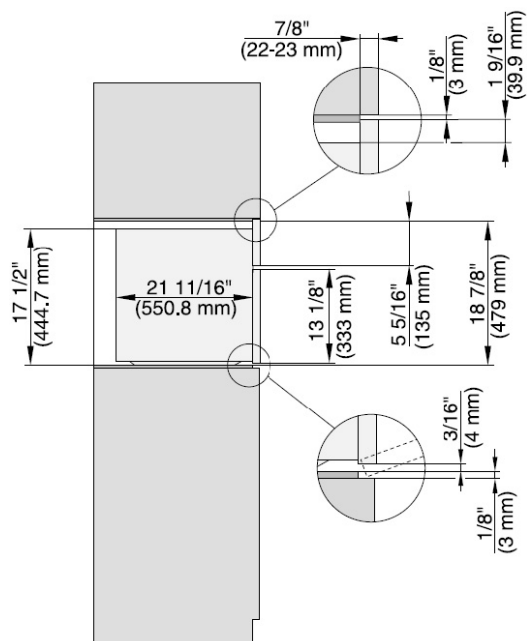

Electrical Plug Details

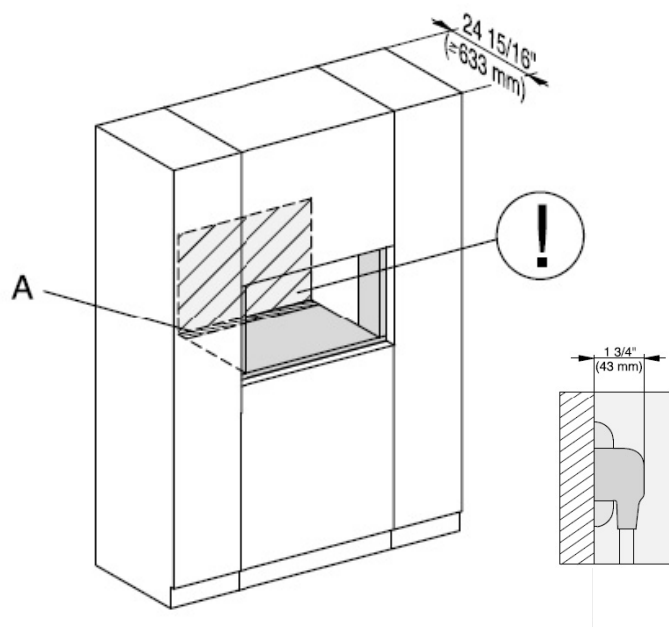

Additional Details

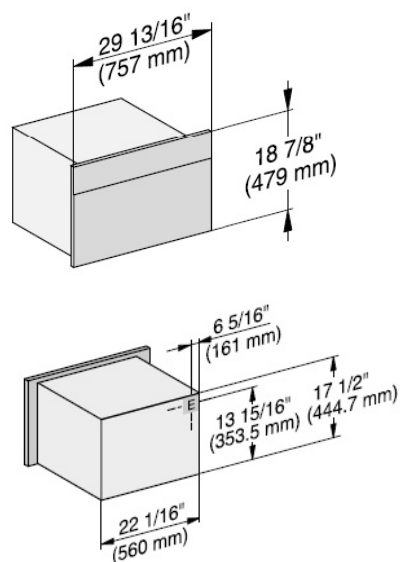

A Cutout (4" x 28" [100 mm x 720 mm]) in the bottom of the cabinet for power cord and ventilation



Electrical and water supplies are recommended to be placed in adjacent cabinetry. Additional cabinet depth is required when placing the electrical and water supplies behind the appliance.

E Electrical connection

*Please refer to product manual or specification sheet for additional product details.

24" Convection Oven + Trim Kit

Flush Installation

Isometric View

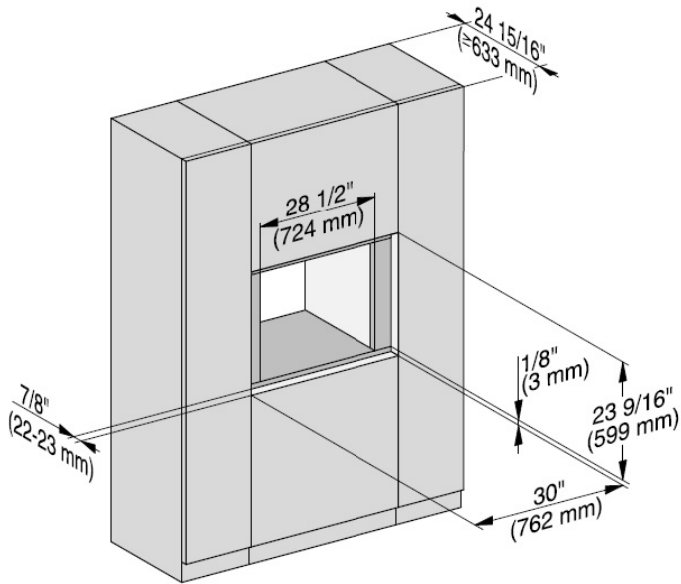

Side View

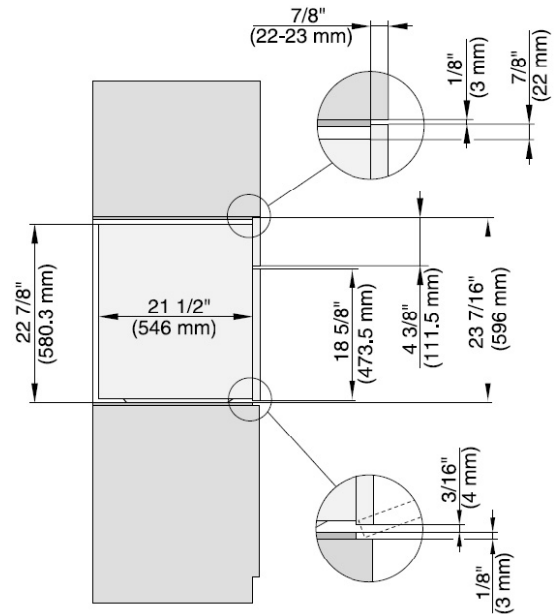

Electrical Plug Details

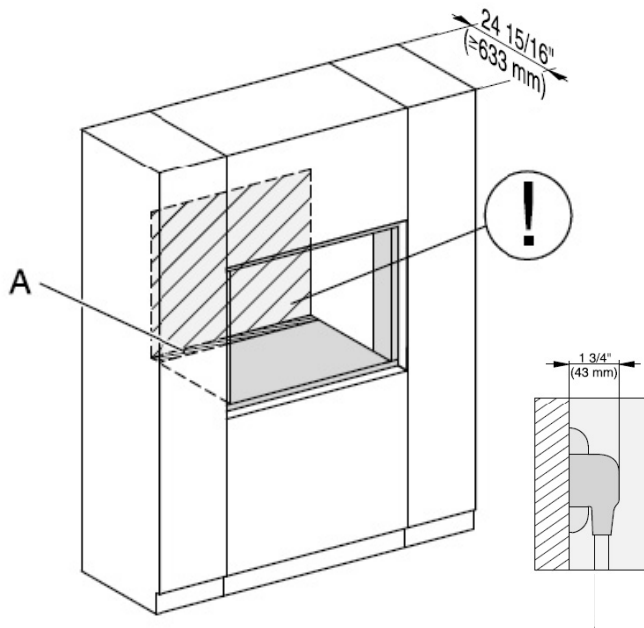

Additional Details

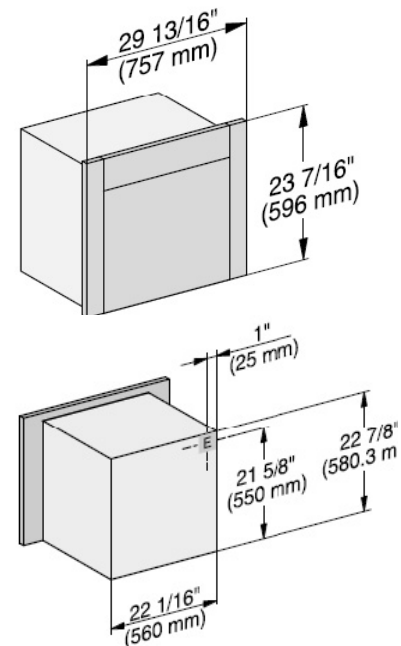

A Cutout (4" x 28" [100 mm x 720 mm]) in the bottom of the cabinet for power cord and ventilation

! Electrical and water supplies are recommended to be placed in adjacent cabinetry. Additional cabinet depth is required when placing the electrical and water supplies behind the appliance.

E Electrical connection

*Please refer to product manual or specification sheet for additional product details.

30" Convection Oven

Flush Installation

Isometric View

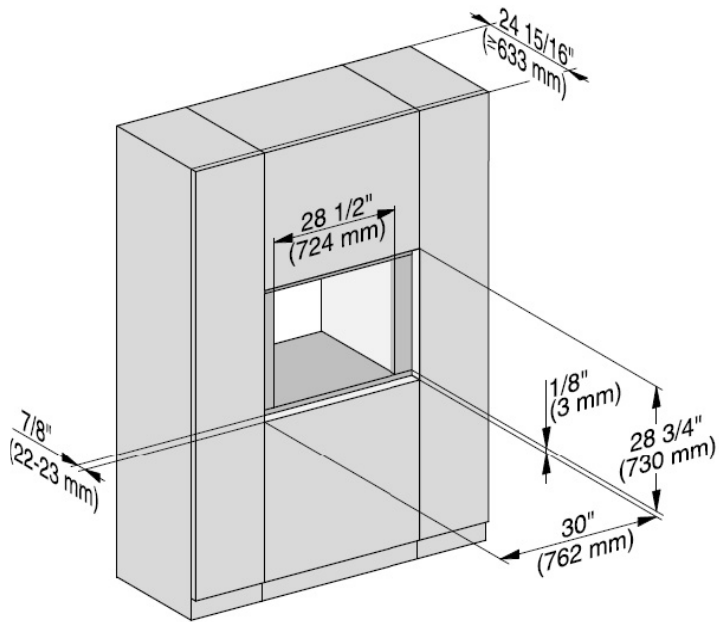

Side View

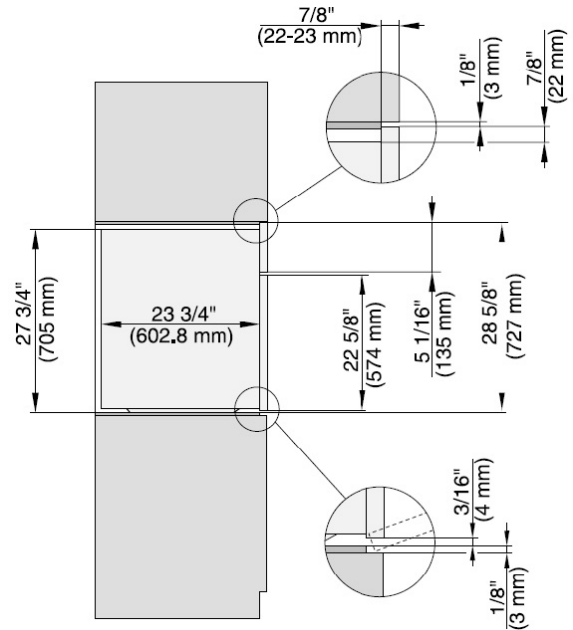

Electrical Plug Details

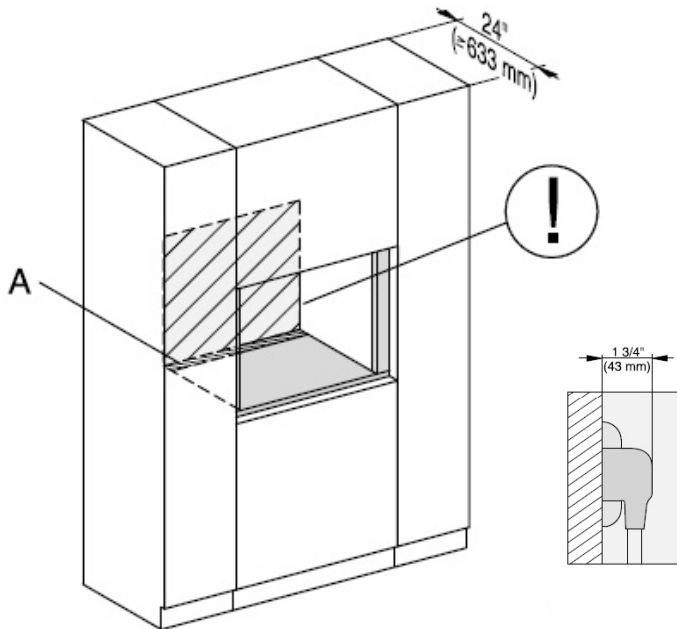

Additional Details

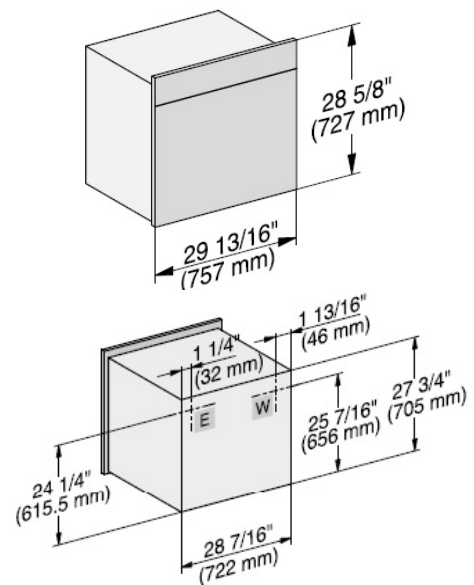

A Cutout (4" x 28" [100 mm x 720 mm]) in the bottom of the cabinet for power cord and ventilation

! Electrical and water supplies are recommended to be placed in adjacent cabinetry. Additional cabinet depth is required when placing the electrical and water supplies behind the appliance.

E Electrical connection | **W** Water connection

*Please refer to product manual or specification sheet for additional product details.

30" Double Convection Oven

Flush Installation

Isometric View

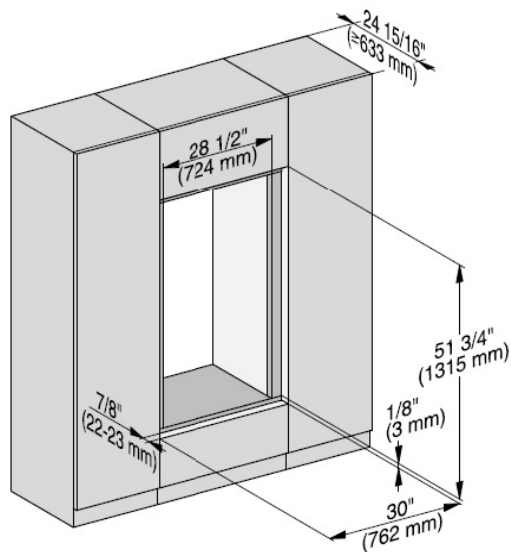

Side View

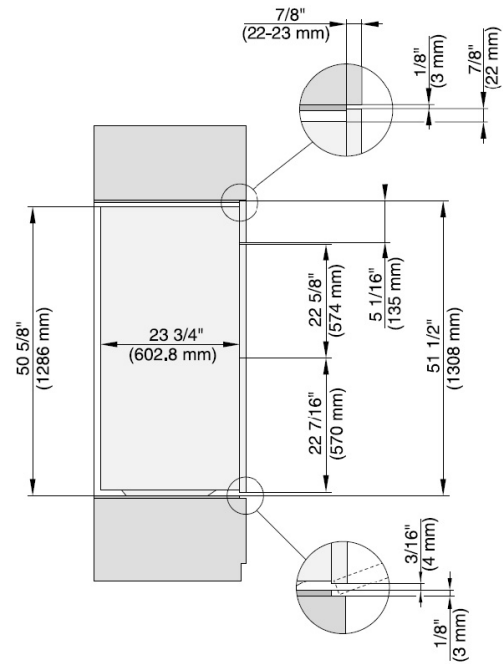

Electrical Plug Details

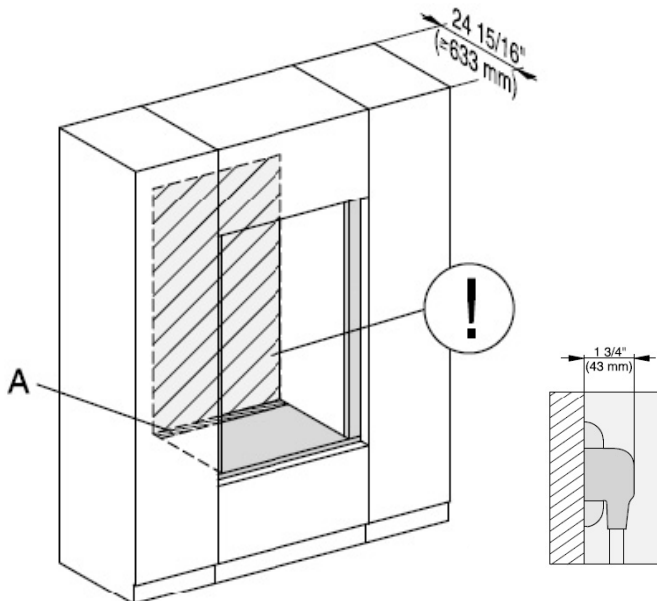

Additional Details

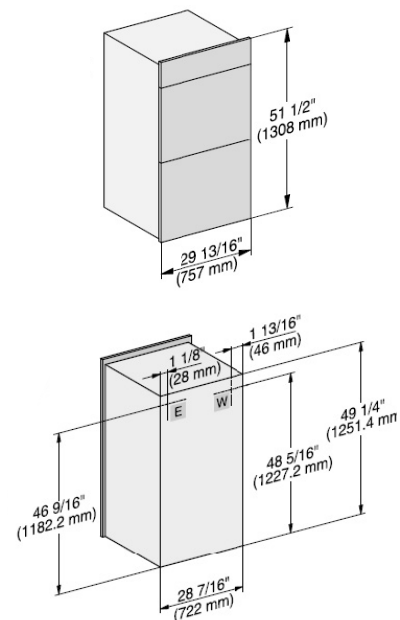

A Cutout (4" x 28" [100 mm x 720 mm]) in the bottom of the cabinet for power cord and ventilation

! Electrical and water supplies are recommended to be placed in adjacent cabinetry. Additional cabinet depth is required when placing the electrical and water supplies behind the appliance.

E Electrical connection | **W** Water connection

*Please refer to product manual or specification sheet for additional product details.

30" Warming Drawer ESW 6x80

Flush Installation

Isometric View

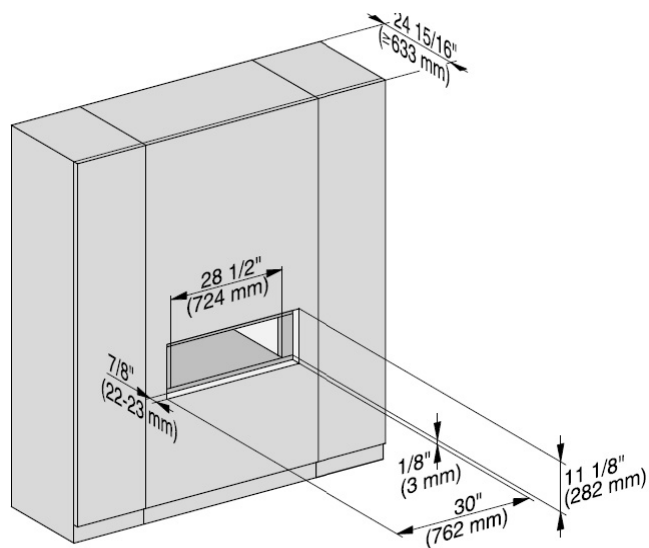

Side View

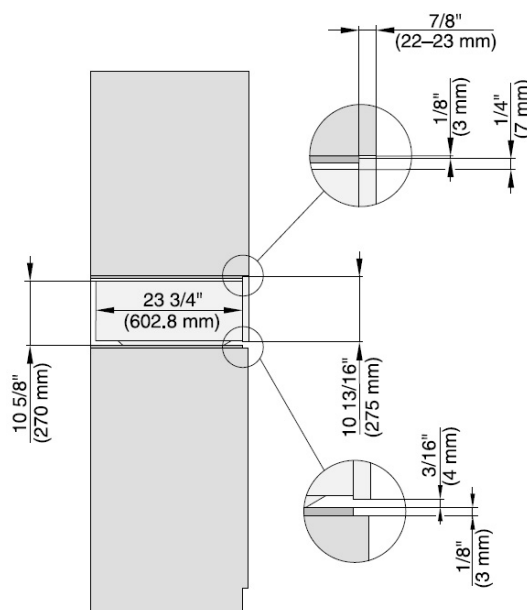

Electrical Plug Details

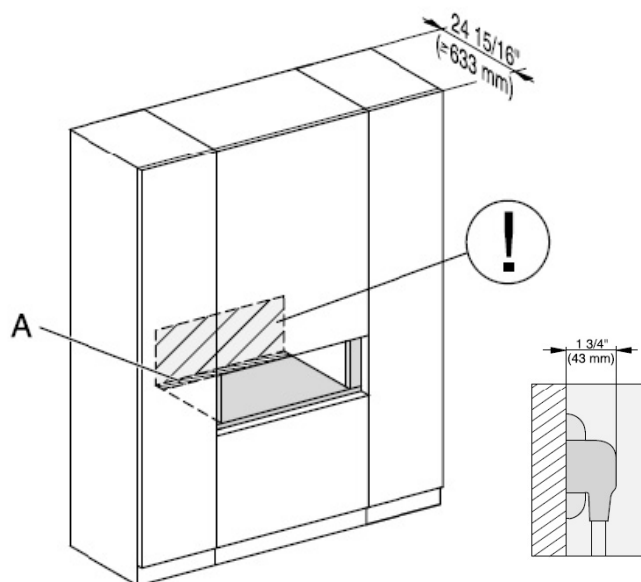

Additional Details

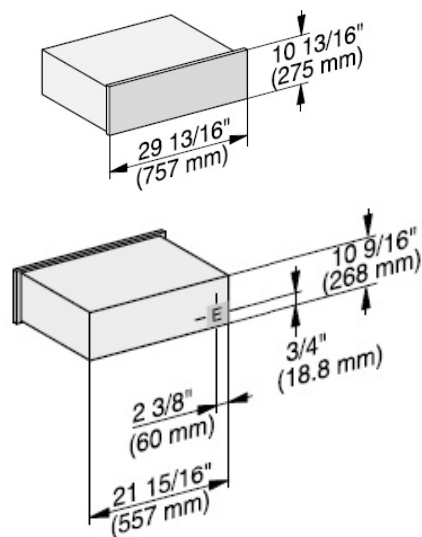

A Cutout (4" x 28" [100 mm x 720 mm]) in the bottom of the cabinet for power cord and ventilation

! Electrical and water supplies are recommended to be placed in adjacent cabinetry. Additional cabinet depth is required when placing the electrical and water supplies behind the appliance.

E Electrical connection

*Please refer to product manual or specification sheet for additional product details.



Under-Counter Installation

Proud Installation

24" Speed Oven + Trim Kit	18
30" Speed Oven	19
24" Convection Oven + Trim Kit.....	20
30" Convection Oven.....	21

24" Speed Oven + Trim Kit

Proud Installation

Isometric View

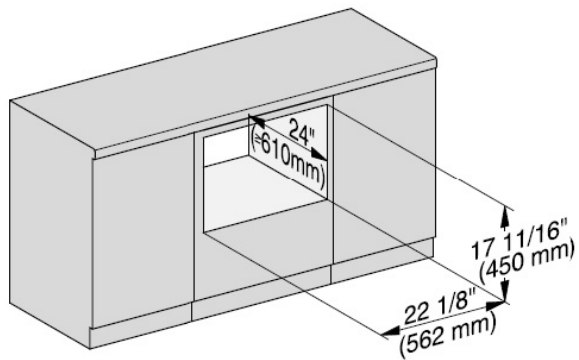

Side View

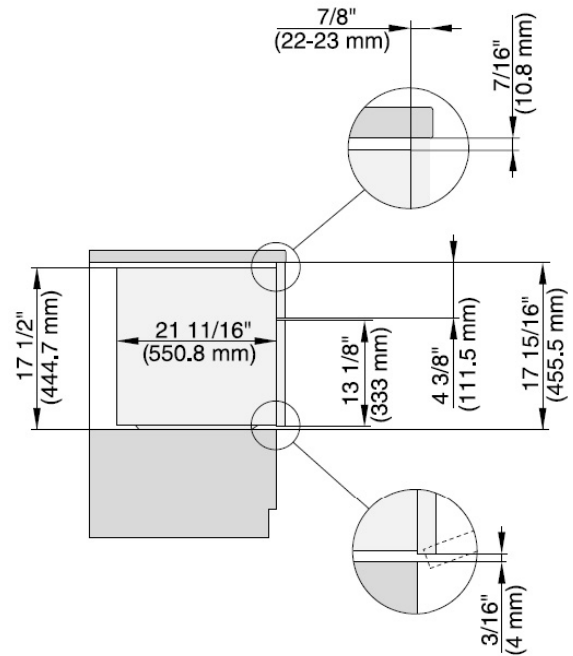

Electrical Plug Details

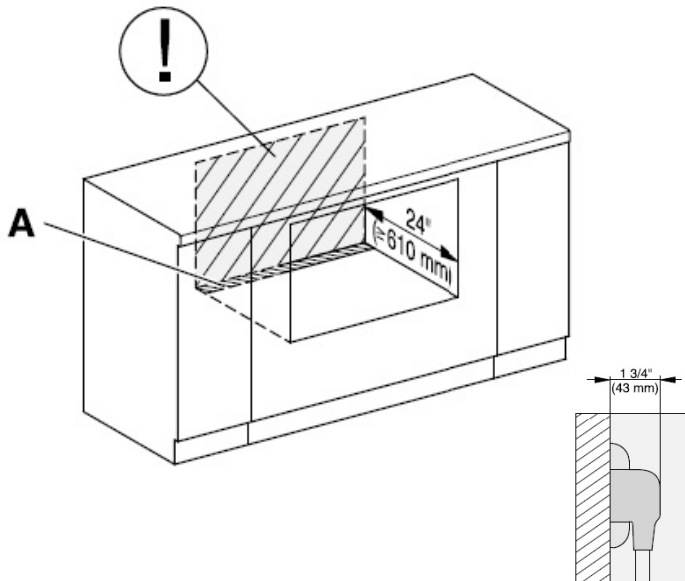

Additional Details

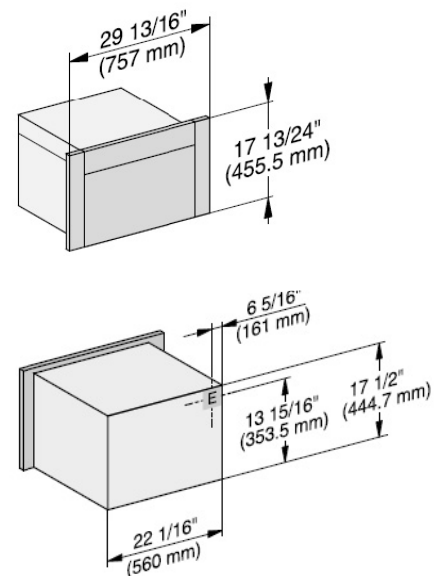

A Cutout (4" x 28" [100 mm x 720 mm]) in the bottom of the cabinet for power cord and ventilation

! Electrical and water supplies are recommended to be placed in adjacent cabinetry. Additional cabinet depth is required when placing the electrical and water supplies behind the appliance.

E Electrical connection

*Please refer to product manual or specification sheet for additional product details.

30" Speed Oven

Proud Installation

Isometric View

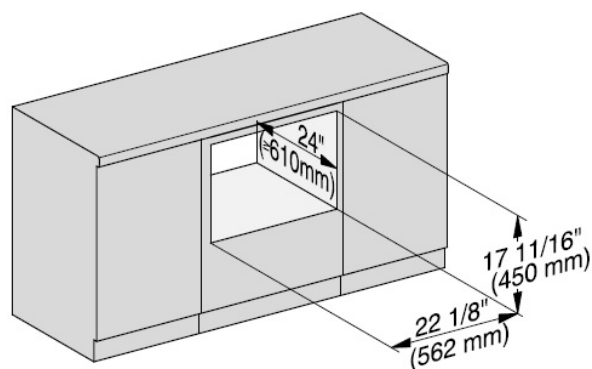

Side View

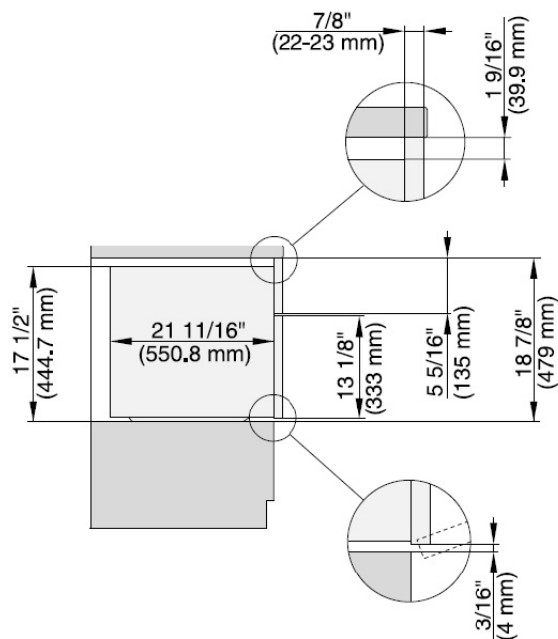

Electrical Plug Details

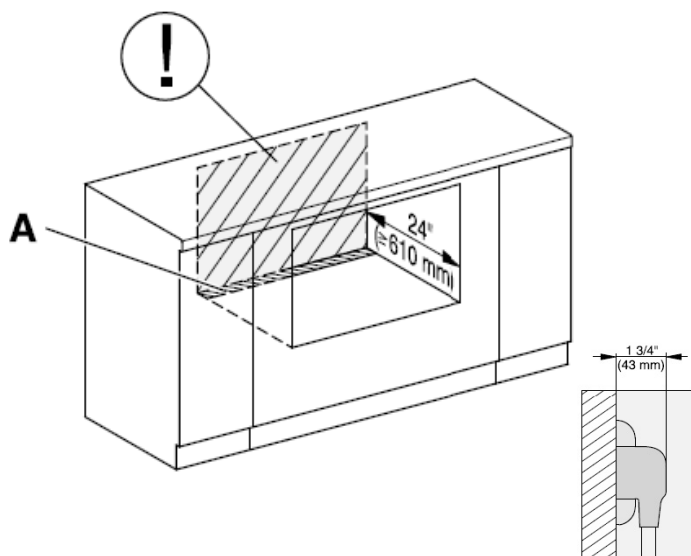

Additional Details

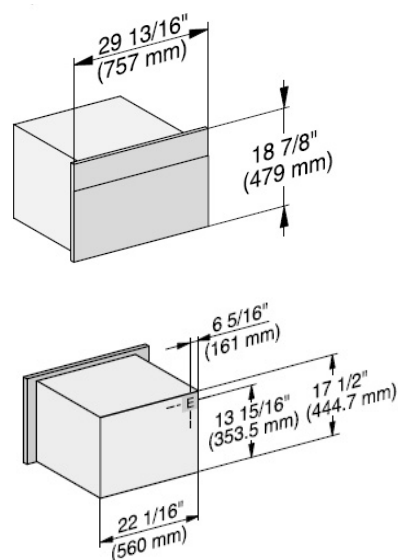

A Cutout (4" x 28" [100 mm x 720 mm]) in the bottom of the cabinet for power cord and ventilation

! Electrical and water supplies are recommended to be placed in adjacent cabinetry. Additional cabinet depth is required when placing the electrical and water supplies behind the appliance.

E Electrical connection

*Please refer to product manual or specification sheet for additional product details.

24" Convection Oven + Trim Kit

Proud Installation

Isometric View

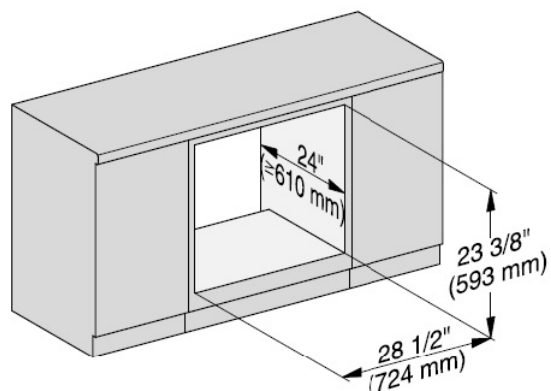

Side View

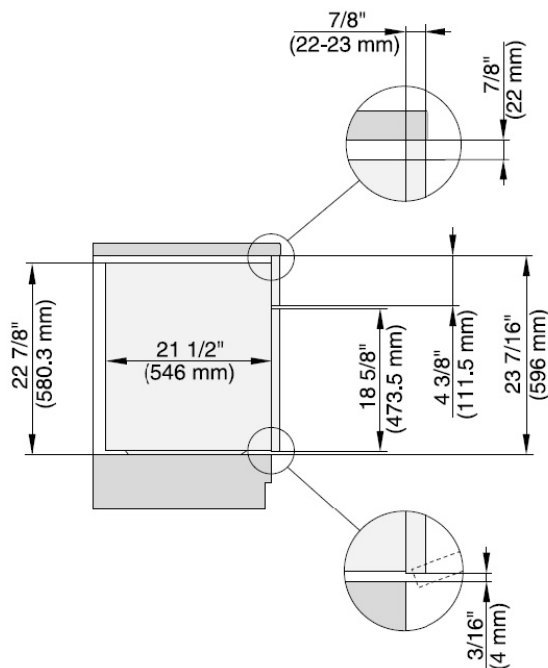

Electrical Plug Details

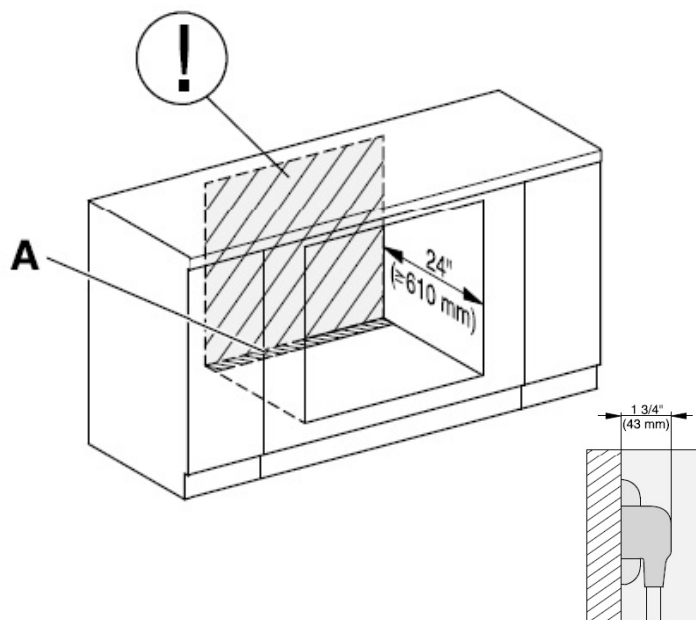

Additional Details

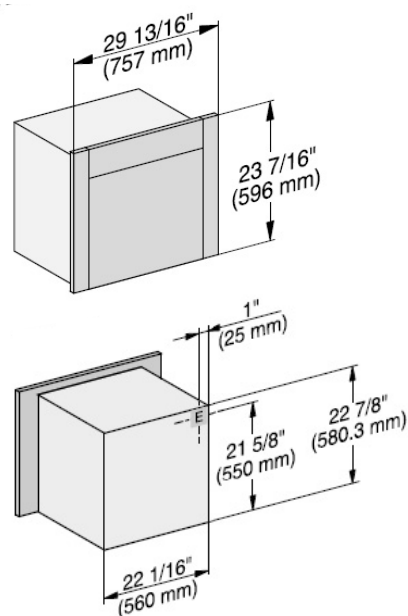

A Cutout (4" x 28" [100 mm x 720 mm]) in the bottom of the cabinet for power cord and ventilation

! Electrical and water supplies are recommended to be placed in adjacent cabinetry. Additional cabinet depth is required when placing the electrical and water supplies behind the appliance.

E Electrical connection

*Please refer to product manual or specification sheet for additional product details.

30" Convection Oven

Proud Installation

Isometric View

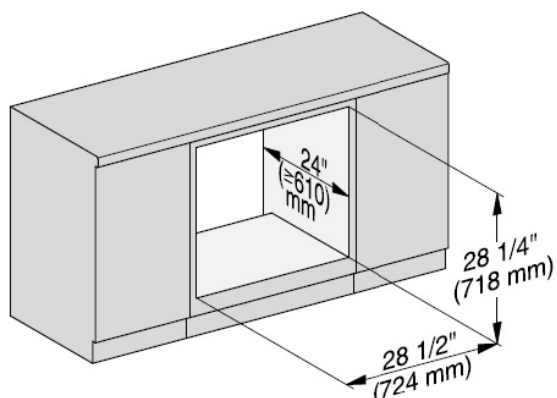

Side View

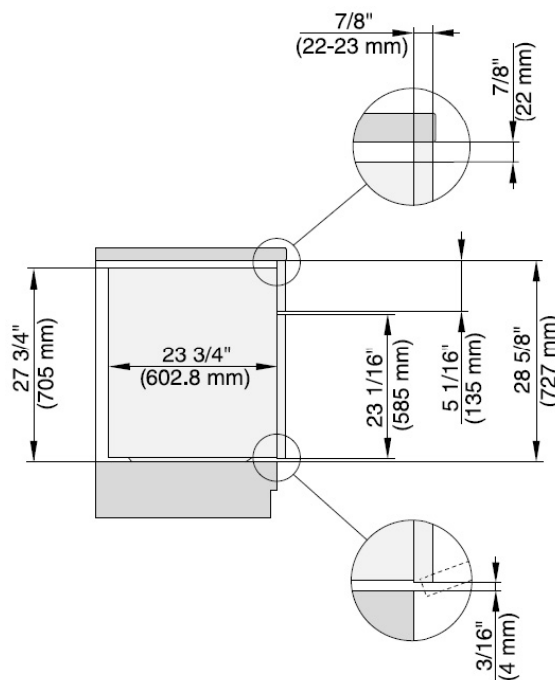

Electrical Plug Details

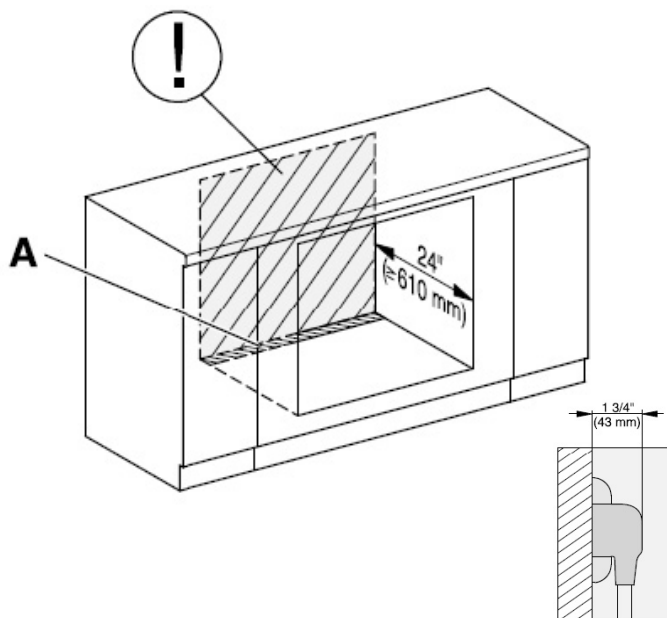

Additional Details

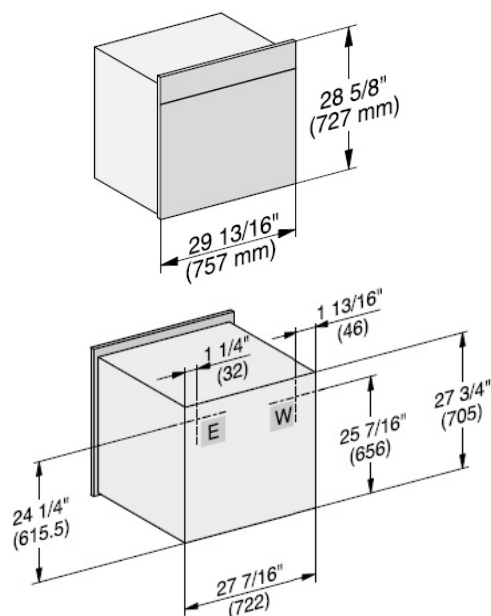

A Cutout (4" x 28" [100 mm x 720 mm]) in the bottom of the cabinet for power cord and ventilation

! Electrical and water supplies are recommended to be placed in adjacent cabinetry. Additional cabinet depth is required when placing the electrical and water supplies behind the appliance.

E Electrical connection | **W** Water connection

*Please refer to product manual or specification sheet for additional product details.



Under-Counter Installation

Flush Installation

24" Speed Oven + Trim Kit	23
30" Speed Oven	24
24" Convection Oven + Trim Kit.....	25
30" Convection Oven.....	26

24" Speed Oven + Trim Kit

Flush Installation

Isometric View

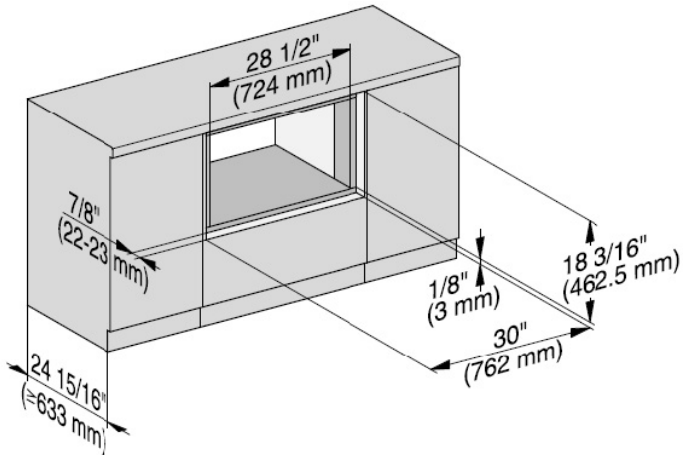

Side View

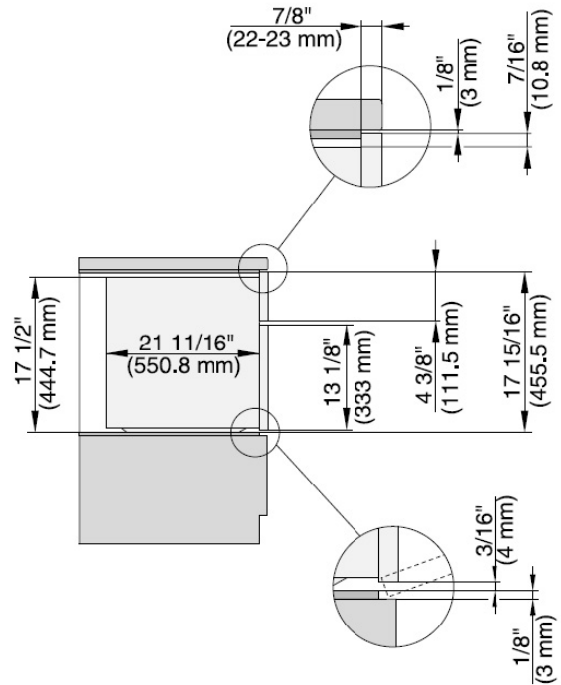

Electrical Plug Details

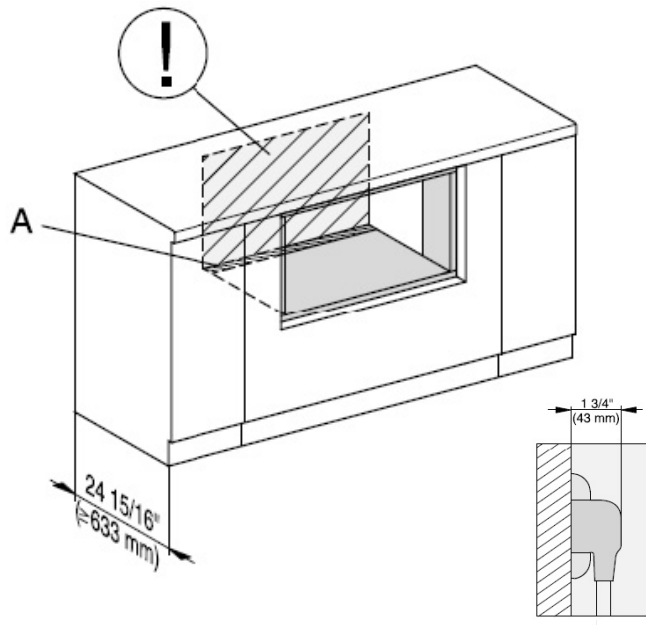

Additional Details

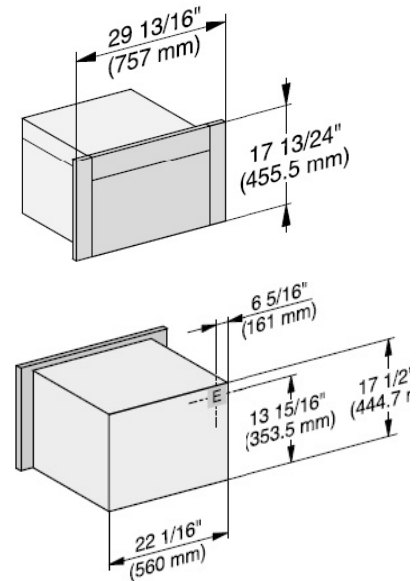

A Cutout (4" x 28" [100 mm x 720 mm]) in the bottom of the cabinet for power cord and ventilation

! Electrical and water supplies are recommended to be placed in adjacent cabinetry. Additional cabinet depth is required when placing the electrical and water supplies behind the appliance.

E Electrical connection

*Please refer to product manual or specification sheet for additional product details.

30" Speed Oven

Flush Installation

Isometric View

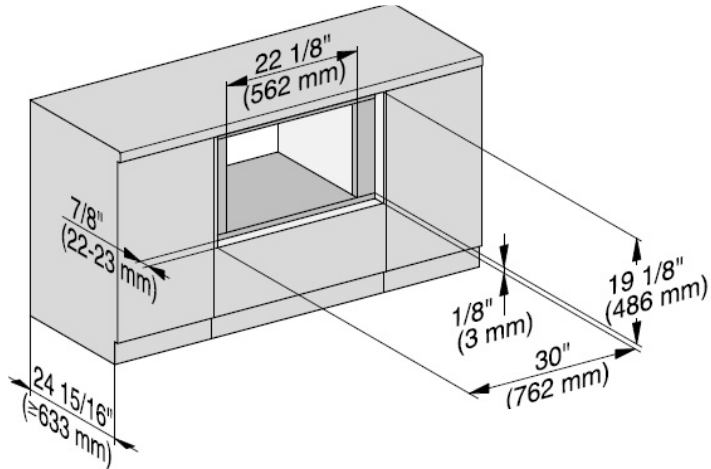

Side View

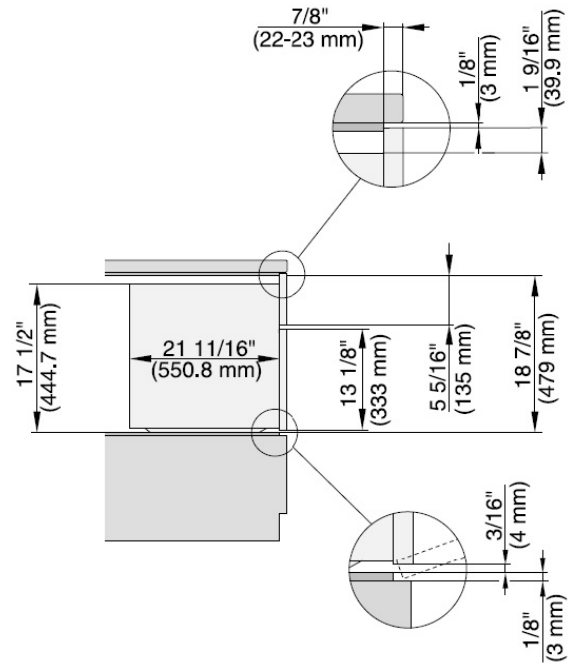

Electrical Plug Details

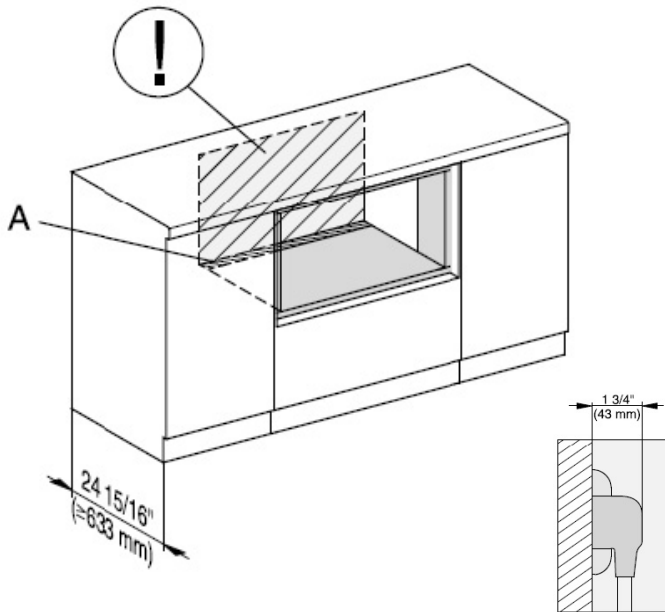

Additional Details

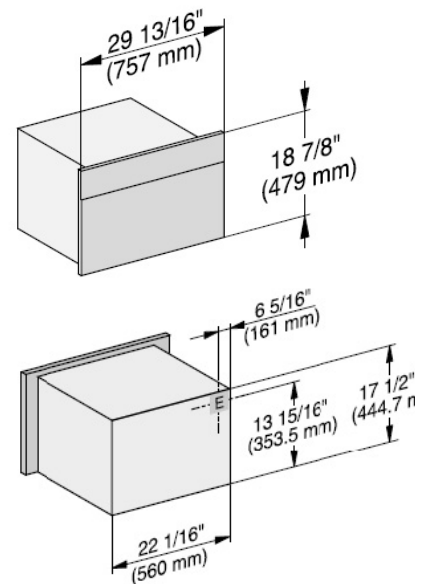

A Cutout (4" x 28" [100 mm x 720 mm]) in the bottom of the cabinet for power cord and ventilation

! Electrical and water supplies are recommended to be placed in adjacent cabinetry. Additional cabinet depth is required when placing the electrical and water supplies behind the appliance.

E Electrical connection

*Please refer to product manual or specification sheet for additional product details.

24" Convection Oven + Trim Kit

Flush Installation

Isometric View

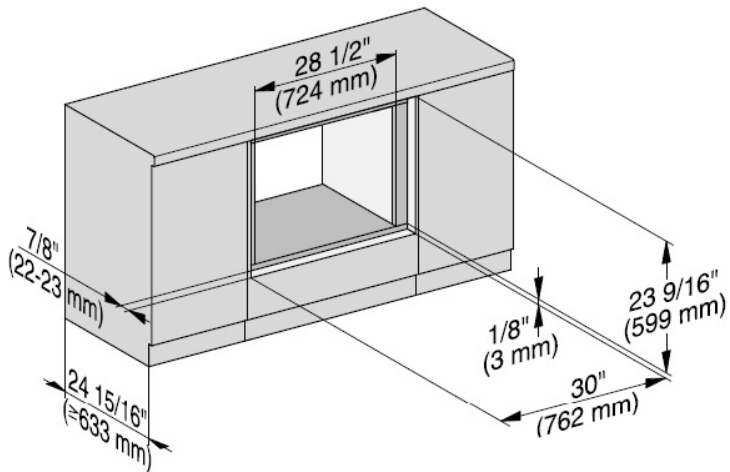

Side View

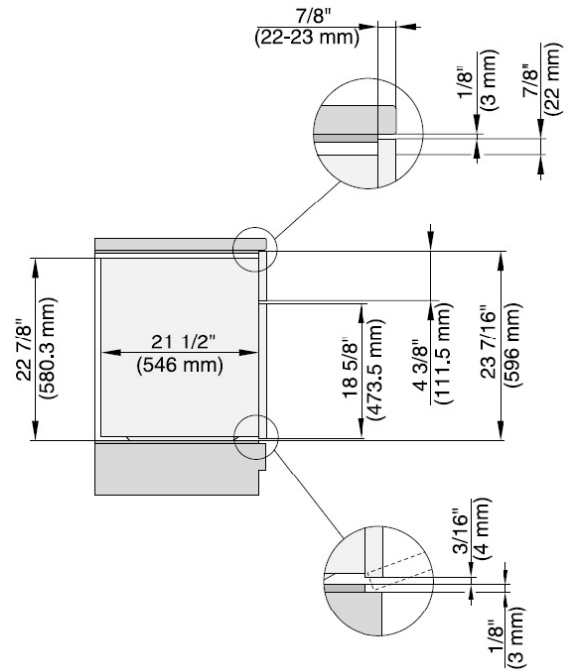

Electrical Plug Details

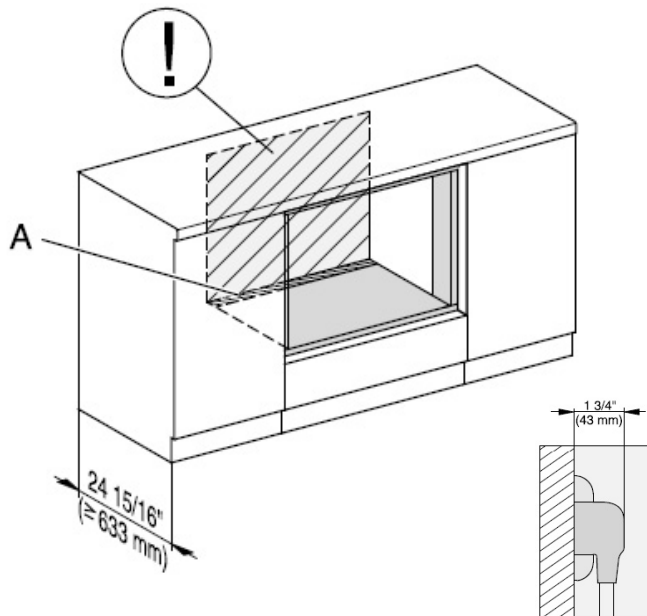

Additional Details

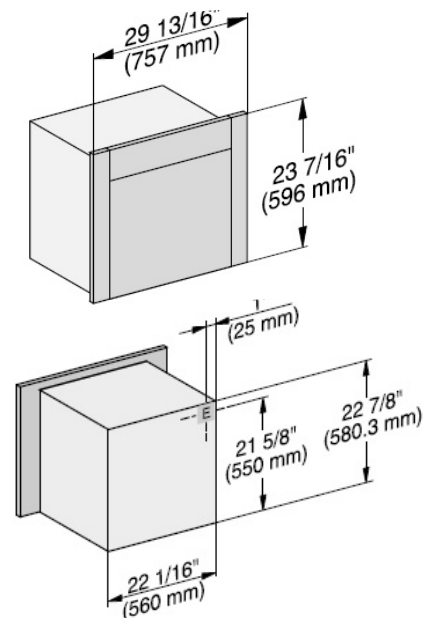

A Cutout (4" x 28" [100 mm x 720 mm]) in the bottom of the cabinet for power cord and ventilation

! Electrical and water supplies are recommended to be placed in adjacent cabinetry. Additional cabinet depth is required when placing the electrical and water supplies behind the appliance.

E Electrical connection

*Please refer to product manual or specification sheet for additional product details.

30" Convection Oven

Flush Installation

Isometric View

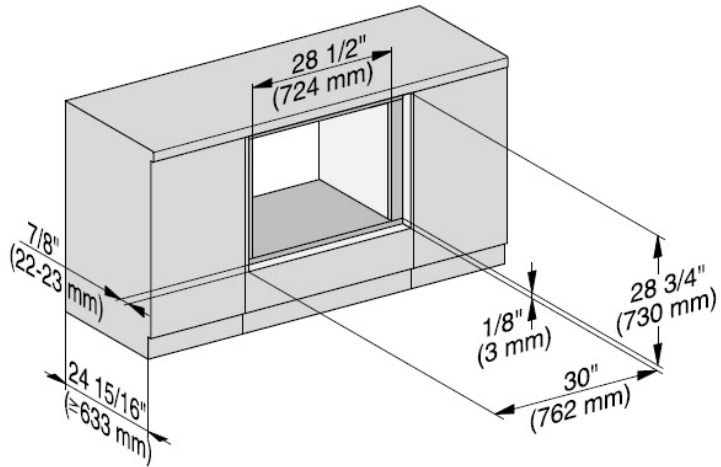

Side View

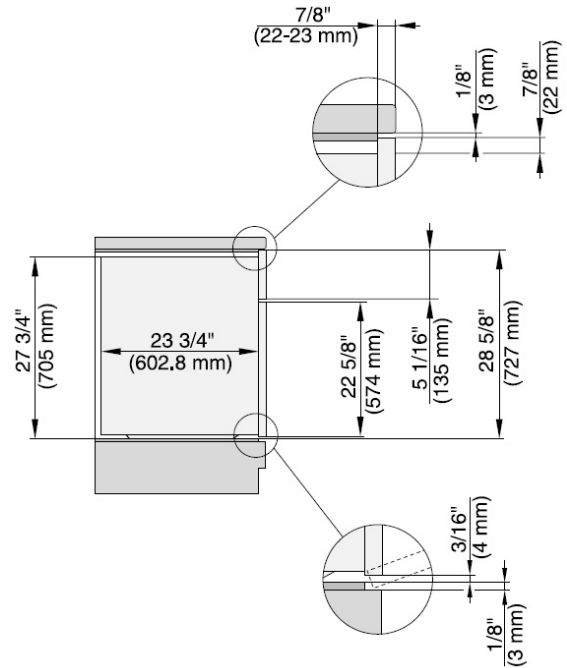

Electrical Plug Details

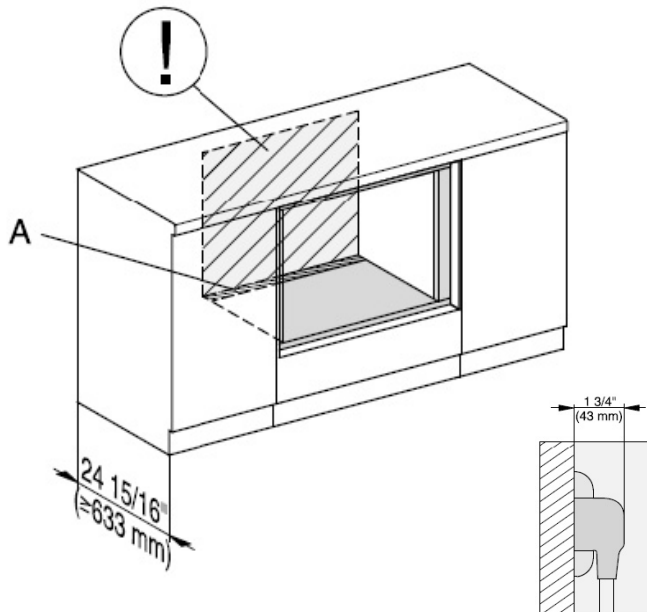

Additional Details

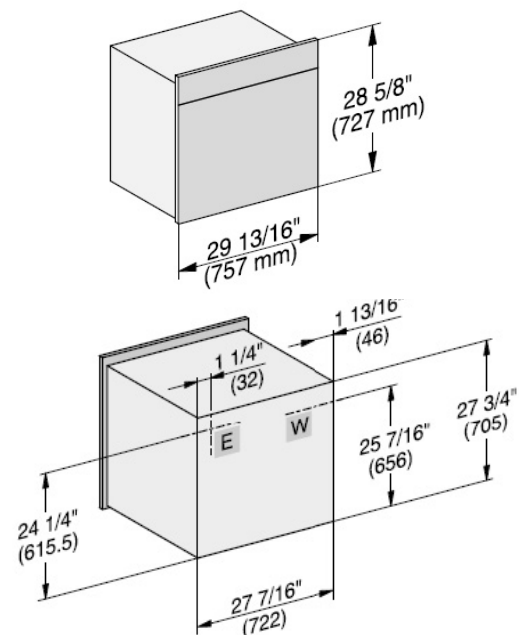

A Cutout (4" x 28" [100 mm x 720 mm]) in the bottom of the cabinet for power cord and ventilation

! Electrical and water supplies are recommended to be placed in adjacent cabinetry. Additional cabinet depth is required when placing the electrical and water supplies behind the appliance.

E Electrical connection | **W** Water connection

*Please refer to product manual or specification sheet for additional product details.



Tower Installation

Proud Installation

24" Speed Oven + Trim Kit + 24" Convection Oven + Trim Kit	28
30" Speed Oven + 24" Convection Oven + Trim Kit	29
24" Speed Oven + Trim Kit + 30" Convection Oven	30
30" Speed Oven + 30" Convection Oven..	31

24" Speed Oven + Trim Kit + 24" Convection Oven + Trim Kit

Proud Installation

Isometric View

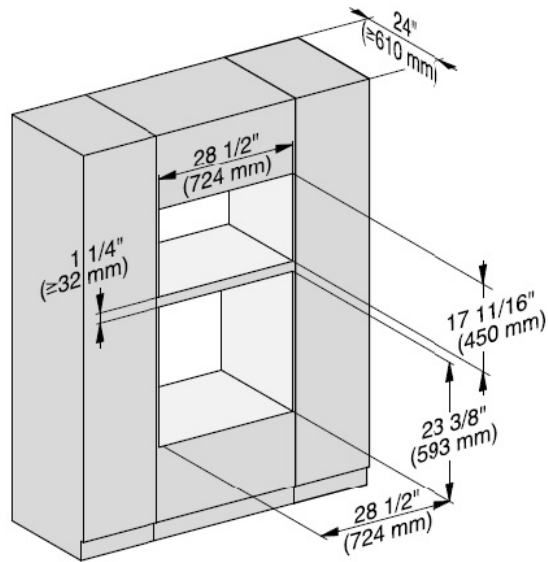

Side View

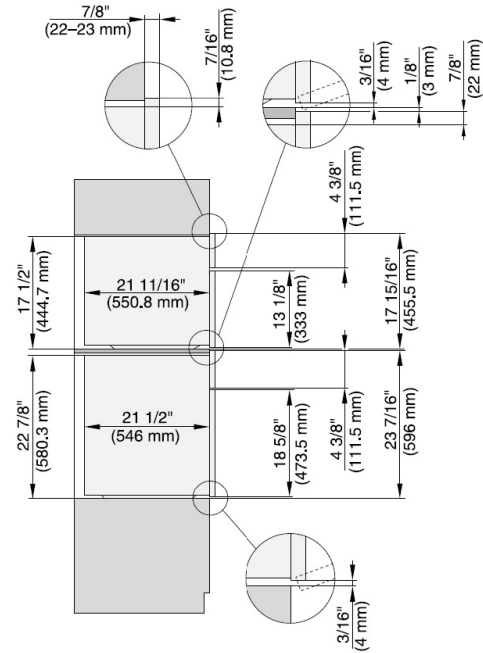

Electrical Plug Details

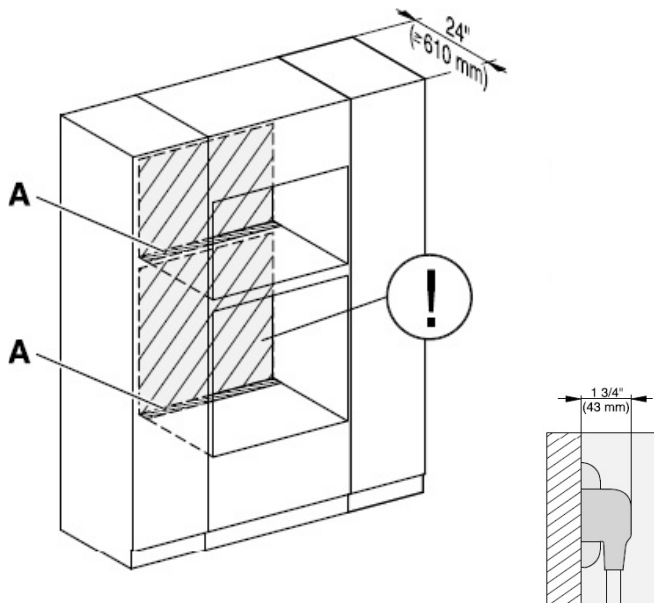

Additional Details

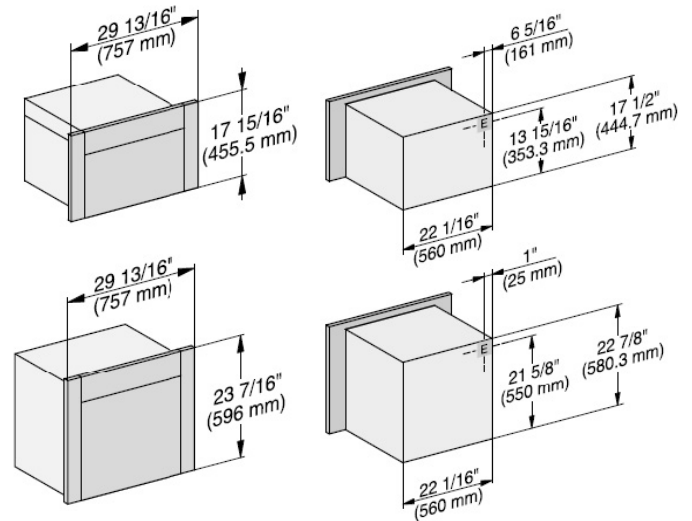

A Cutout (4" x 28" [100 mm x 720 mm]) in the bottom of the cabinet for power cord and ventilation

! Electrical and water supplies are recommended to be placed in adjacent cabinetry. Additional cabinet depth is required when placing the electrical and water supplies behind the appliance.

E Electrical connection

*Please refer to product manual or specification sheet for additional product details.

30" Speed Oven + 24" Convection Oven + Trim Kit

Proud Installation

Isometric View

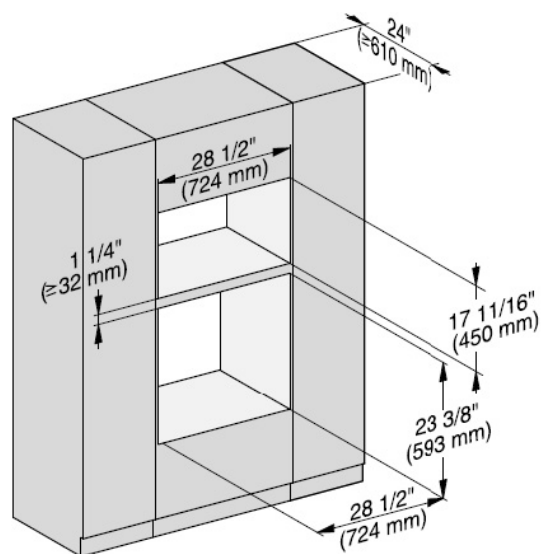

Side View

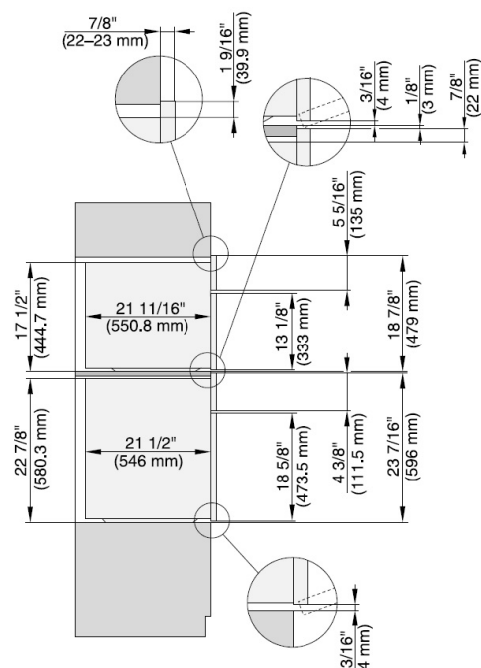

Electrical Plug Details

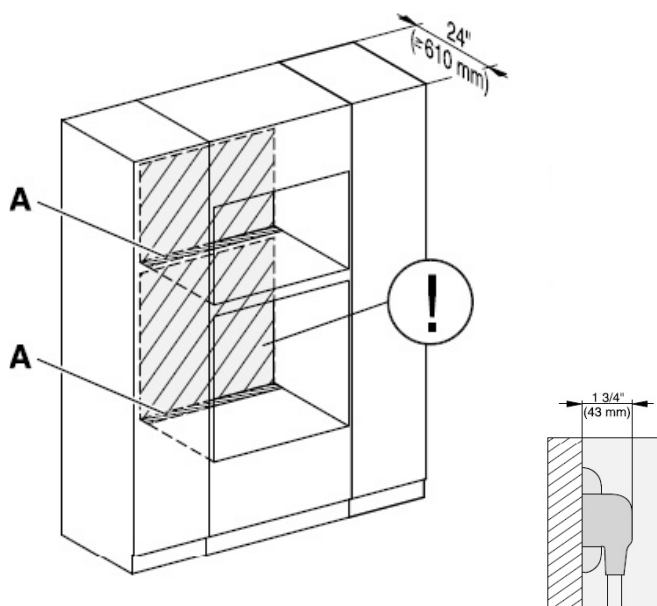

Additional Details

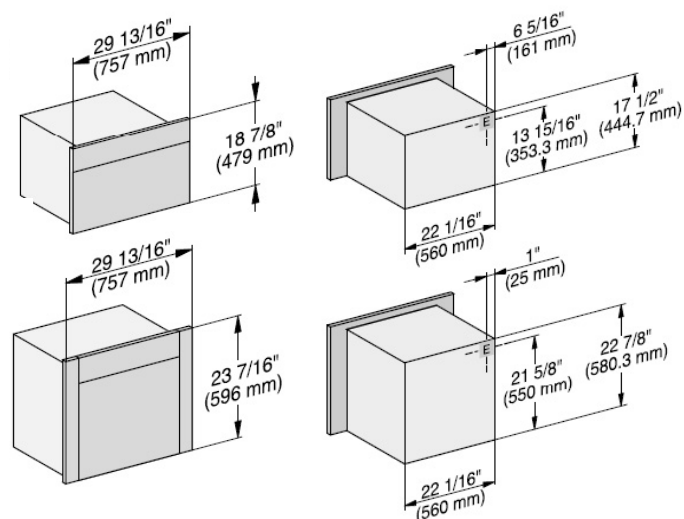

- A** Cutout (4" x 28" [100 mm x 720 mm]) in the bottom of the cabinet for power cord and ventilation
 -  Electrical and water supplies are recommended to be placed in adjacent cabinetry. Additional cabinet depth is required when placing the electrical and water supplies behind the appliance.
 - E** Electrical connection

24" Speed Oven + Trim Kit + 30" Convection Oven

Proud Installation

Isometric View

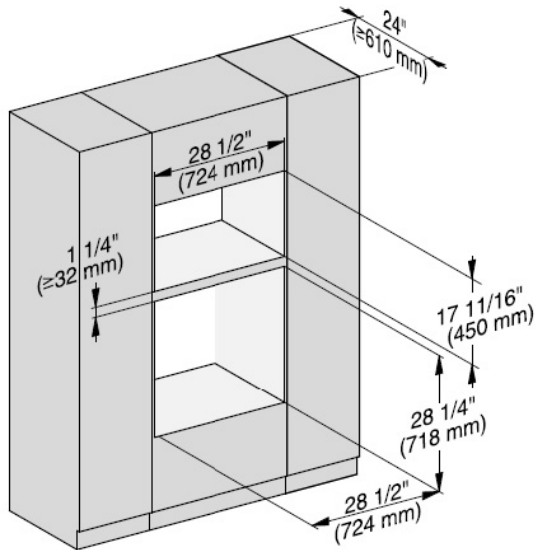

Side View

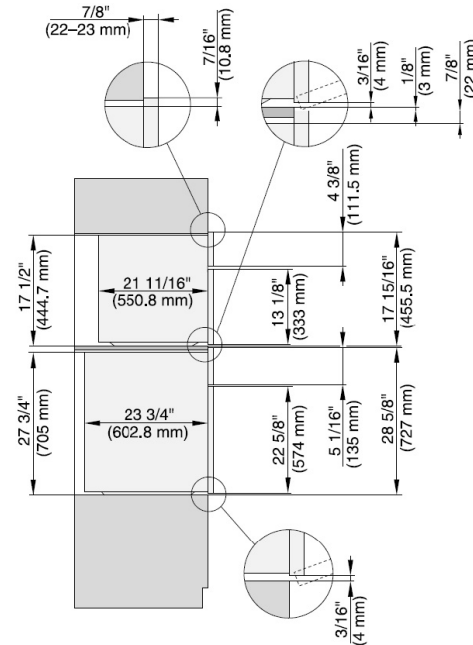

Electrical Plug Details

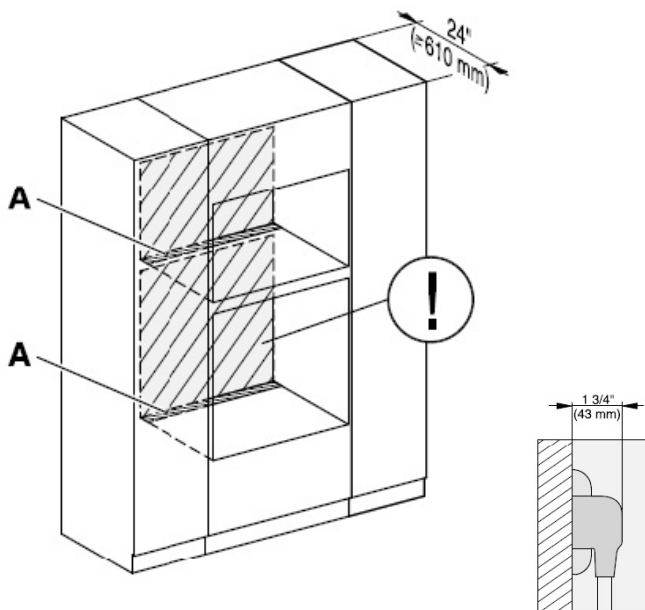

Additional Details

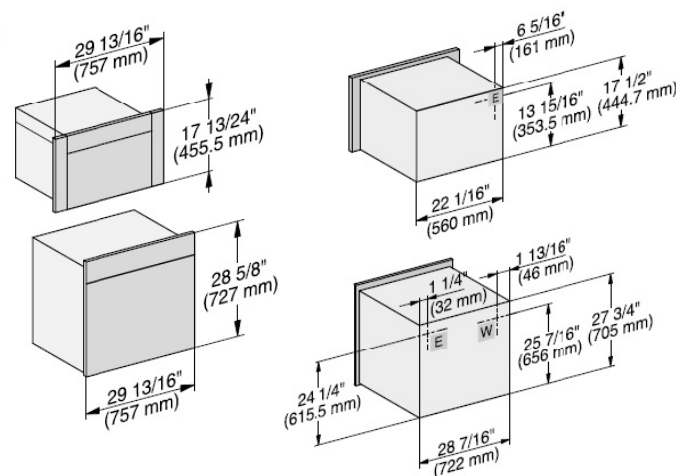

A Cutout (4" x 28" [100 mm x 720 mm]) in the bottom of the cabinet for power cord and ventilation

! Electrical and water supplies are recommended to be placed in adjacent cabinetry. Additional cabinet depth is required when placing the electrical and water supplies behind the appliance.

E Electrical connection | **W** Water connection

*Please refer to product manual or specification sheet for additional product details.

30" Speed Oven + 30" Convection Oven

Proud Installation

Isometric View

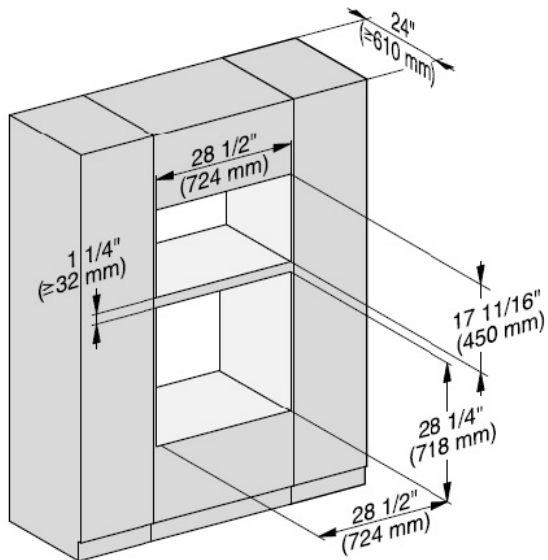

Side View

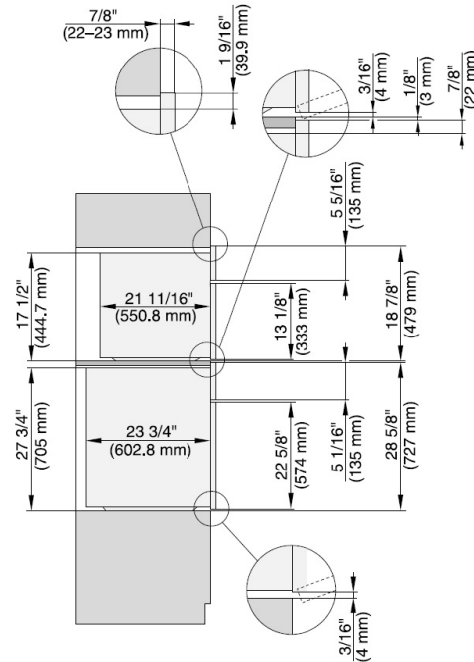

Electrical Plug Details

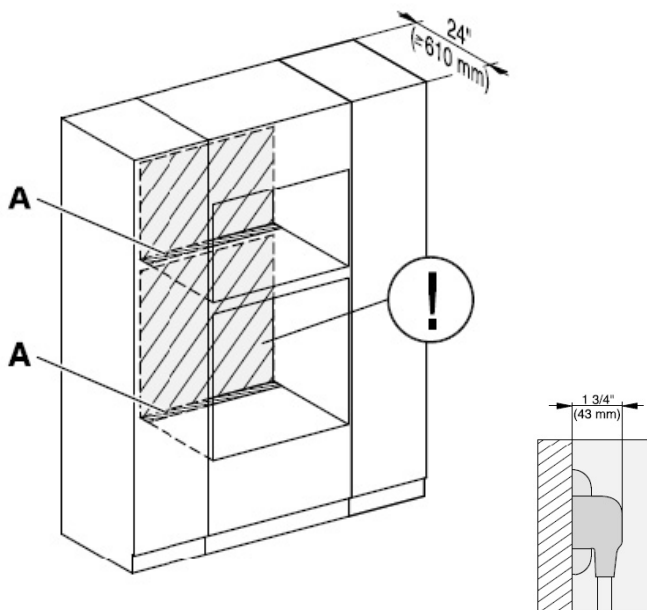

Additional Details

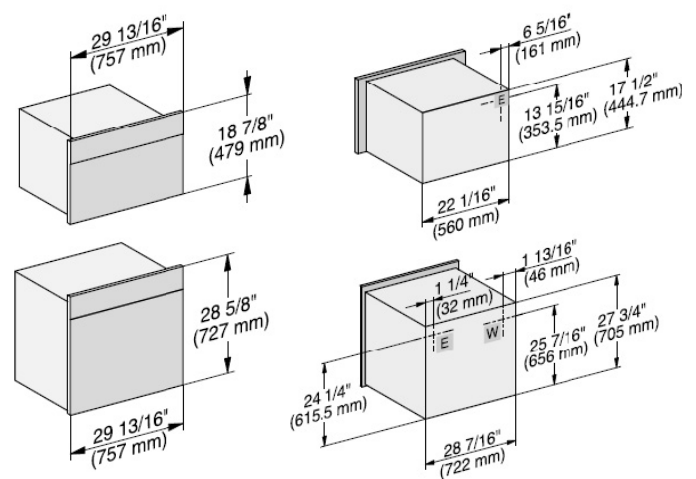

A Cutout (4" x 28" [100 mm x 720 mm]) in the bottom of the cabinet for power cord and ventilation

! Electrical and water supplies are recommended to be placed in adjacent cabinetry. Additional cabinet depth is required when placing the electrical and water supplies behind the appliance.

E Electrical connection | **W** Water connection

*Please refer to product manual or specification sheet for additional product details.



Tower Installation

Flush Installation

24" Speed Oven + Trim Kit + 24" Convection Oven + Trim Kit	33
30" Speed Oven + 24" Convection Oven + Trim Kit	34
24" Speed Oven + Trim Kit + 30" Convection Oven	35
30" Speed Oven + 30" Convection Oven..	36

24" Speed Oven + Trim Kit + 24" Convection Oven + Trim Kit

Flush Installation

Isometric View

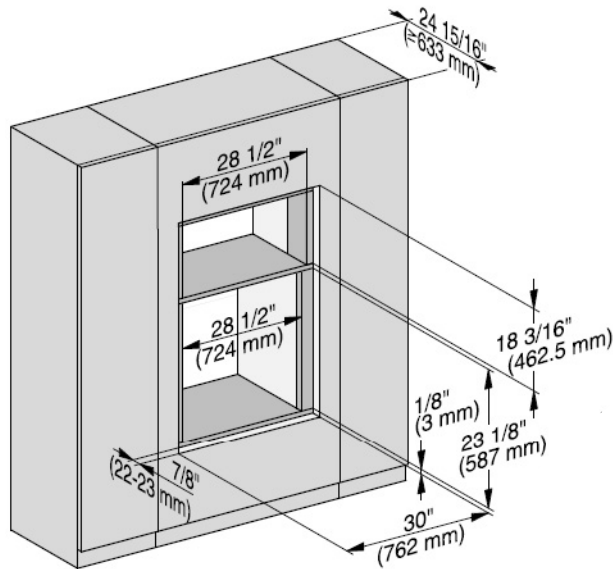

Side View

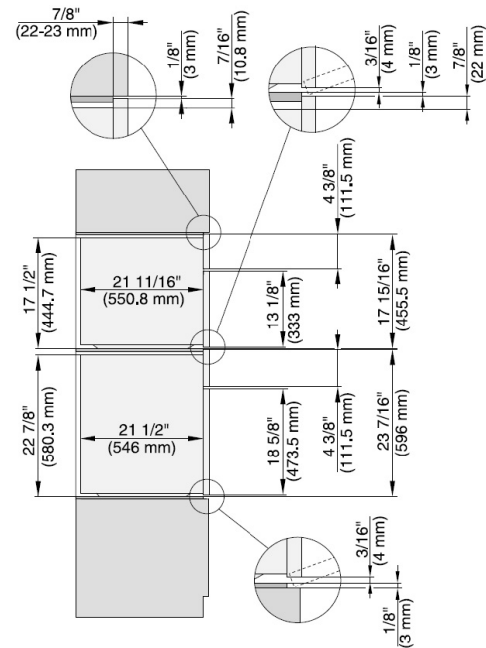

Electrical Plug Details

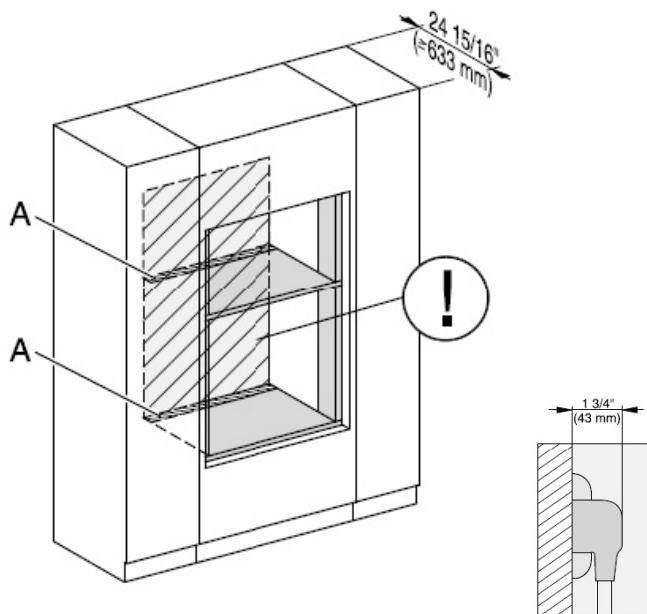

Additional Details

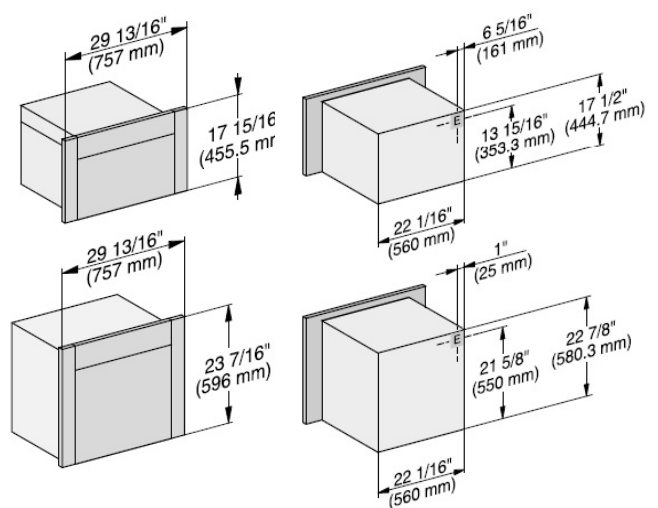

A Cutout (4" x 28" [100 mm x 720 mm]) in the bottom of the cabinet for power cord and ventilation

! Electrical and water supplies are recommended to be placed in adjacent cabinetry. Additional cabinet depth is required when placing the electrical and water supplies behind the appliance.

E Electrical connection

*Please refer to product manual or specification sheet for additional product details.

30" Speed Oven + 24" Convection Oven + Trim Kit

Flush Installation

Isometric View

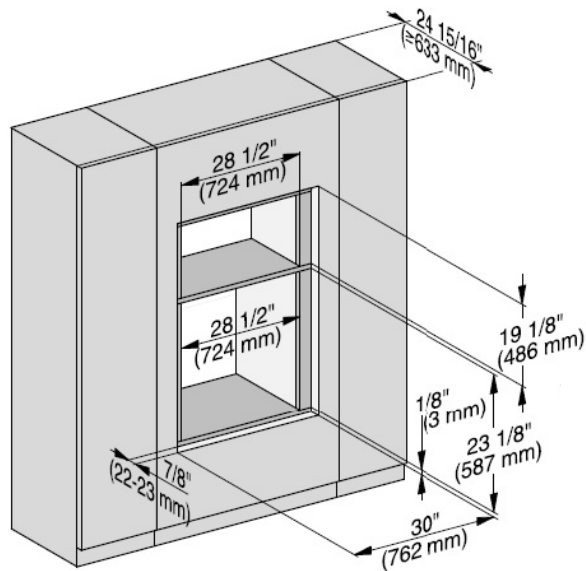

Side View

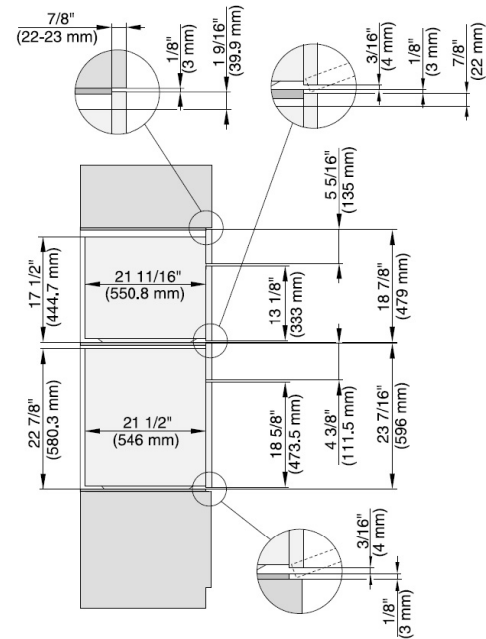

Electrical Plug Details

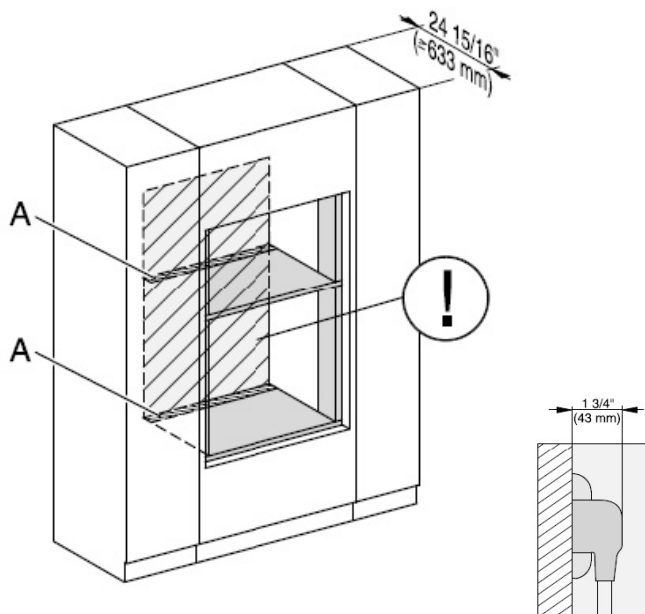

Additional Details

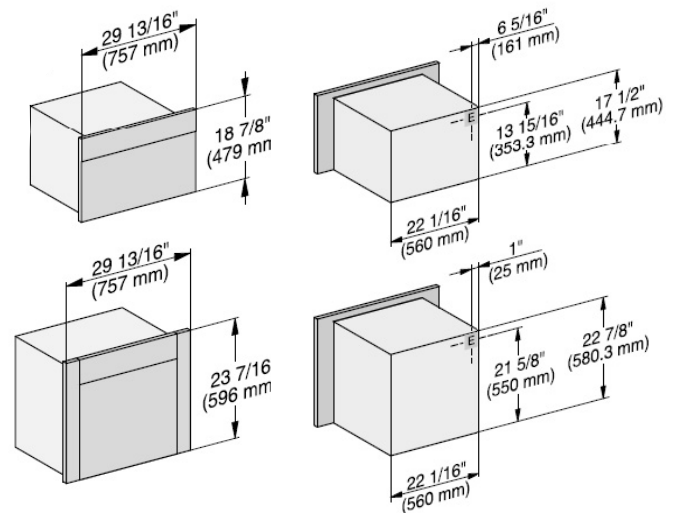

A Cutout (4" x 28" [100 mm x 720 mm]) in the bottom of the cabinet for power cord and ventilation

! Electrical and water supplies are recommended to be placed in adjacent cabinetry. Additional cabinet depth is required when placing the electrical and water supplies behind the appliance.

E Electrical connection

*Please refer to product manual or specification sheet for additional product details.

24" Speed Oven + Trim Kit + 30" Convection Oven

Flush Installation

Isometric View

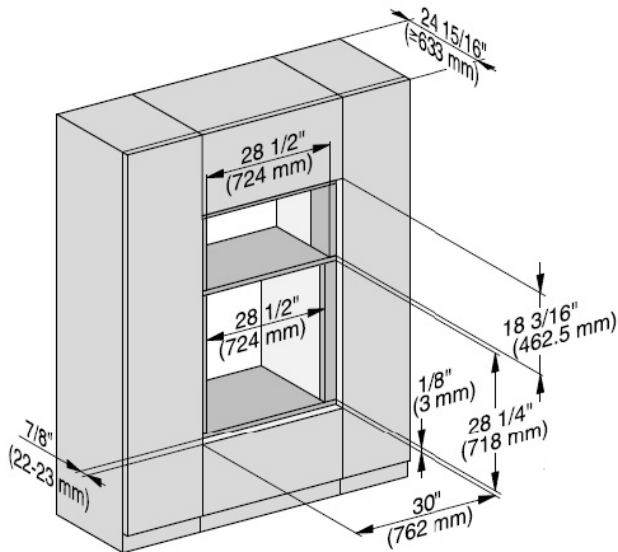

Side View

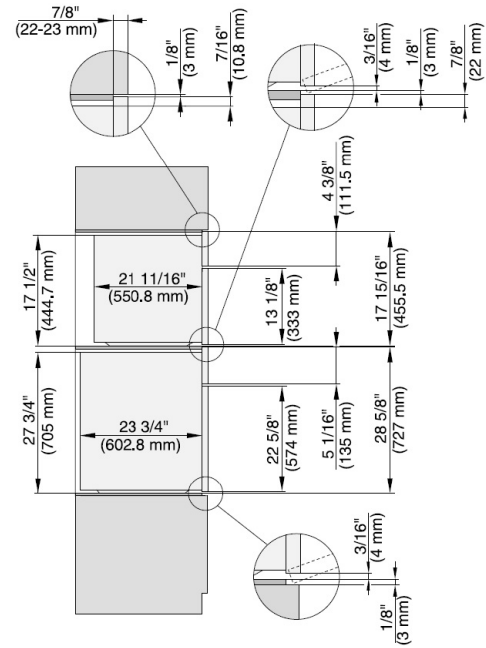

Electrical Plug Details

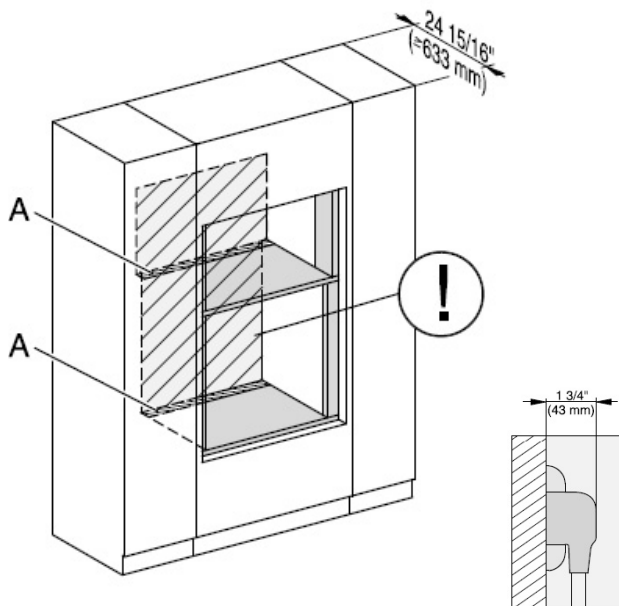

Additional Details

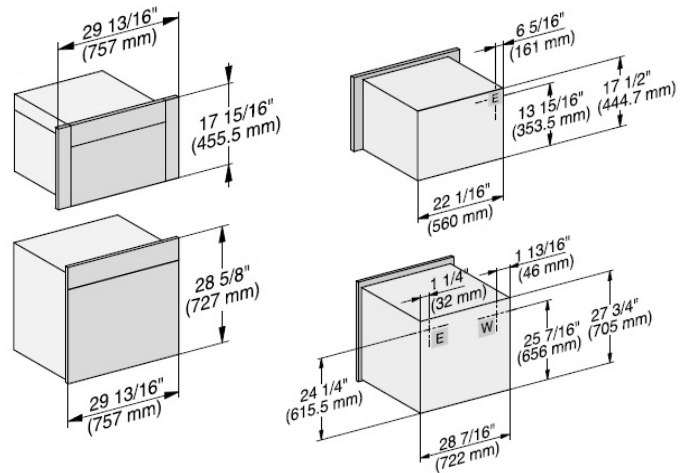

A Cutout (4" x 28" [100 mm x 720 mm]) in the bottom of the cabinet for power cord and ventilation

! Electrical and water supplies are recommended to be placed in adjacent cabinetry. Additional cabinet depth is required when placing the electrical and water supplies behind the appliance.

E Electrical connection | **W** Water connection

*Please refer to product manual or specification sheet for additional product details.

30" Speed Oven + 30" Convection Oven

Flush Installation

Isometric View

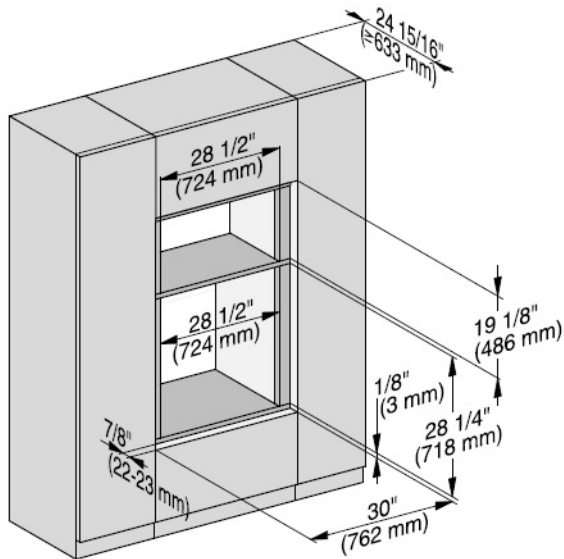

Side View

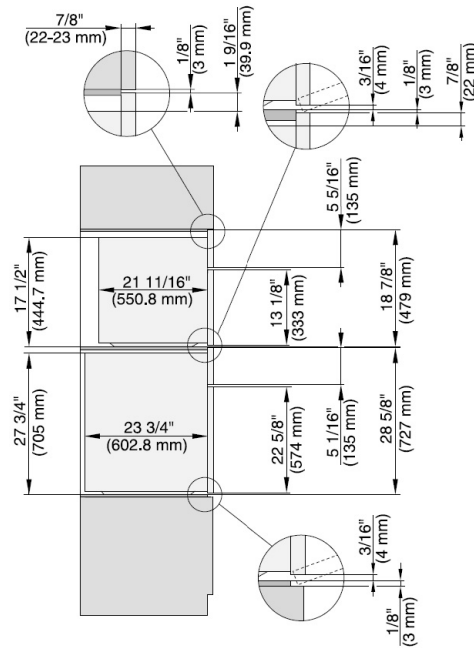

Electrical Plug Details

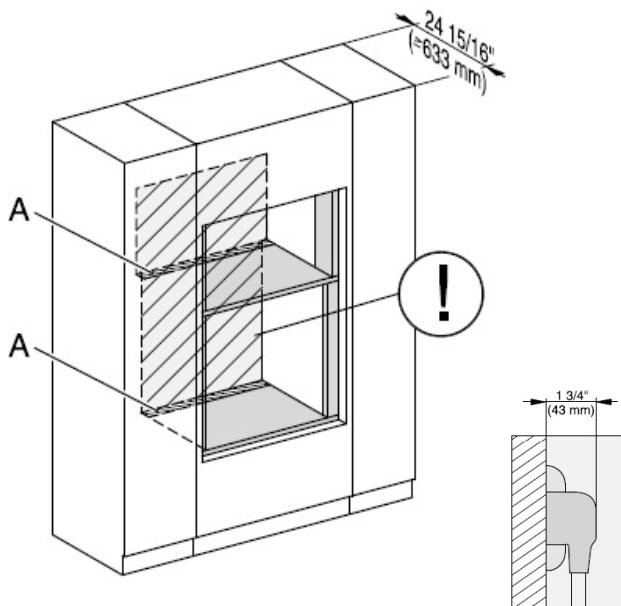

Additional Details

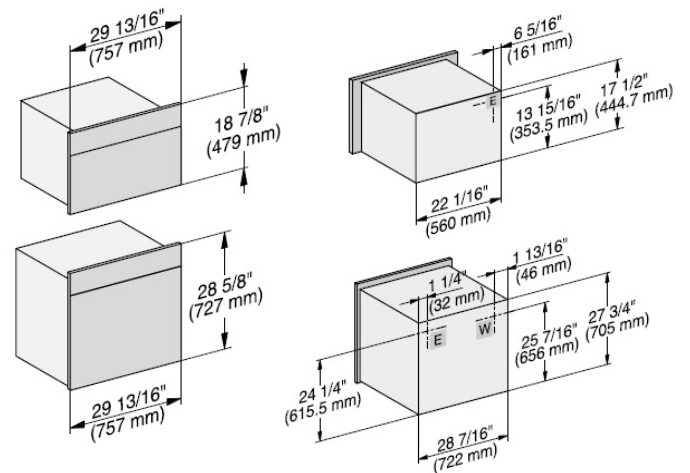

A Cutout (4" x 28" [100 mm x 720 mm]) in the bottom of the cabinet for power cord and ventilation

! Electrical and water supplies are recommended to be placed in adjacent cabinetry. Additional cabinet depth is required when placing the electrical and water supplies behind the appliance.

E Electrical connection | **W** Water connection

*Please refer to product manual or specification sheet for additional product details.



Tower Installation
with Warming Drawer *(Two Appliances)*

Proud Installation

24" Speed Oven + Trim Kit + ESW 6x85	38
24" Speed Oven + Trim Kit + ESW 6x80	39
30" Speed Oven + ESW 6x85	40
30" Speed Oven + ESW 6x80	41
24" Convection Oven + Trim Kit + ESW 6x80	42
30" Convection Oven + ESW 6x80	43

24" Speed Oven + Trim Kit + ESW 6x85

Proud Installation

Isometric View

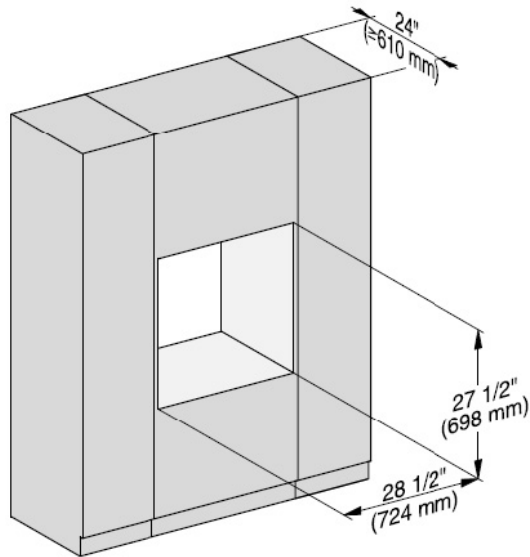

Side View

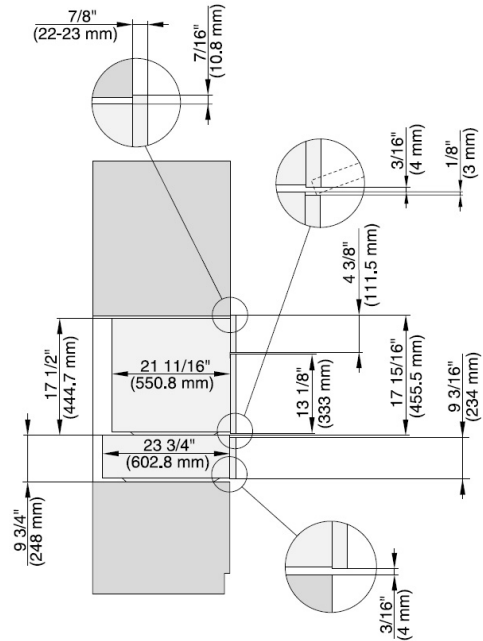

Electrical Plug Details

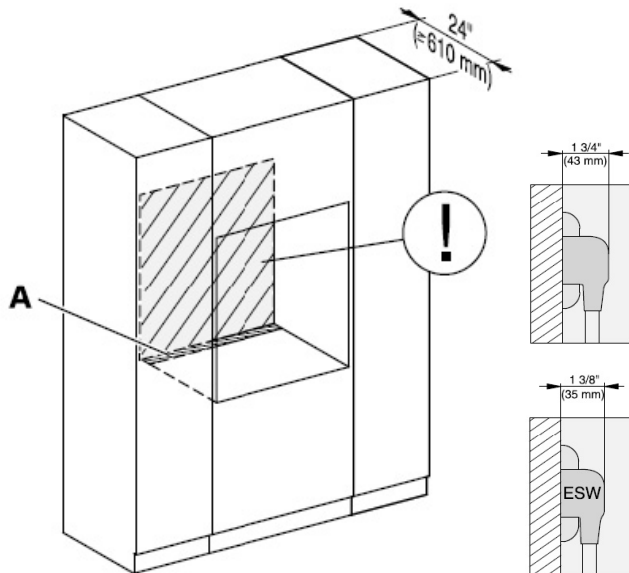

Additional Details

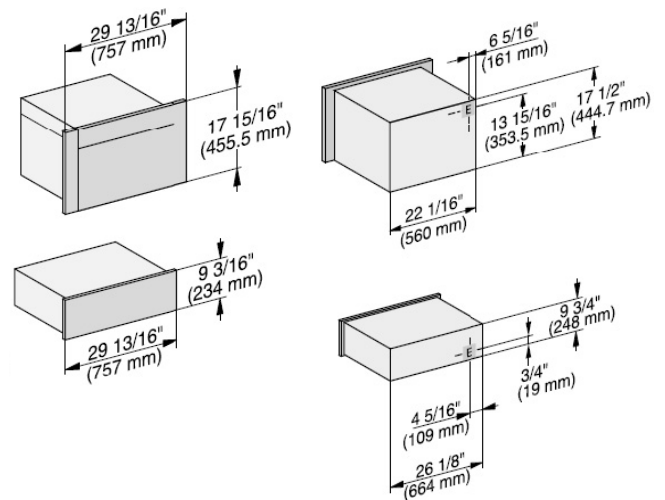

A Cutout (4" x 28" [100 mm x 720 mm]) in the bottom of the cabinet for power cord and ventilation

! Electrical and water supplies are recommended to be placed in adjacent cabinetry. Additional cabinet depth is required when placing the electrical and water supplies behind the appliance.

E Electrical connection

*Please refer to product manual or specification sheet for additional product details.

24" Speed Oven + Trim Kit + ESW 6x80

Proud Installation

Isometric View

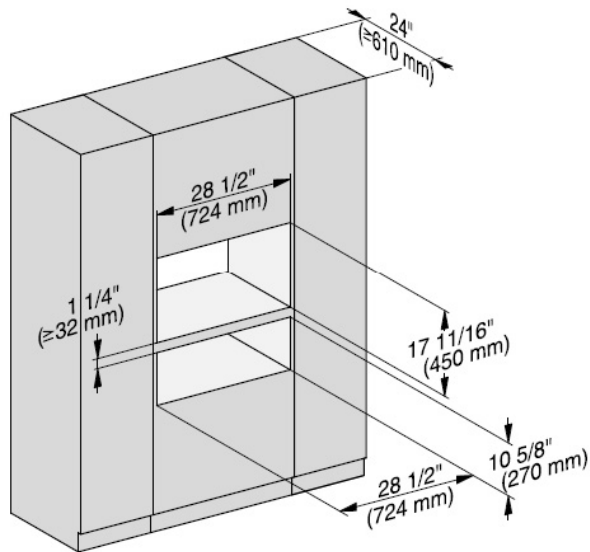

Side View

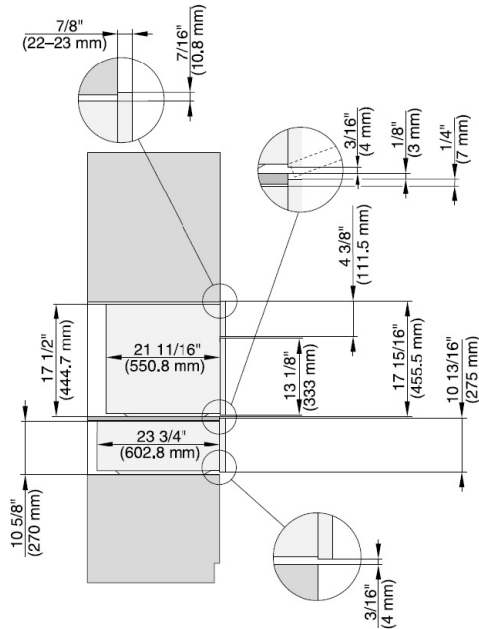

Electrical Plug Details

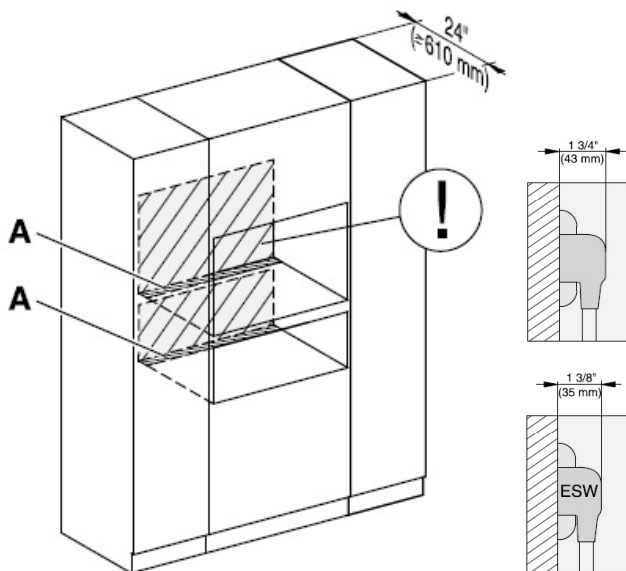

Additional Details

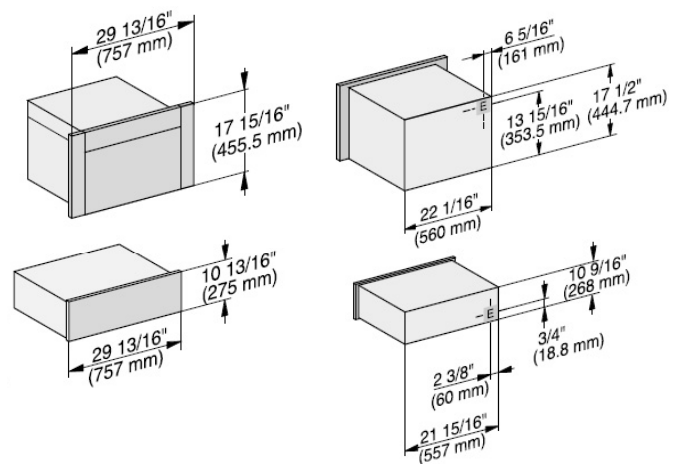

A Cutout (4" x 28" [100 mm x 720 mm]) in the bottom of the cabinet for power cord and ventilation

! Electrical and water supplies are recommended to be placed in adjacent cabinetry. Additional cabinet depth is required when placing the electrical and water supplies behind the appliance.

E Electrical connection

*Please refer to product manual or specification sheet for additional product details.

30" Speed Oven + ESW 6x85

Proud Installation

Isometric View

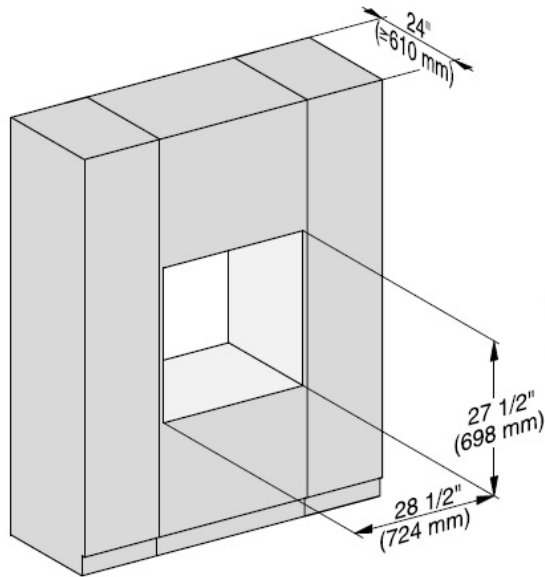

Side View

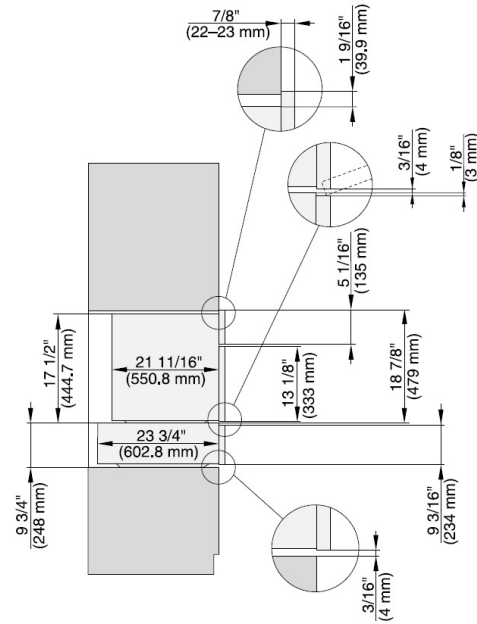

Electrical Plug Details

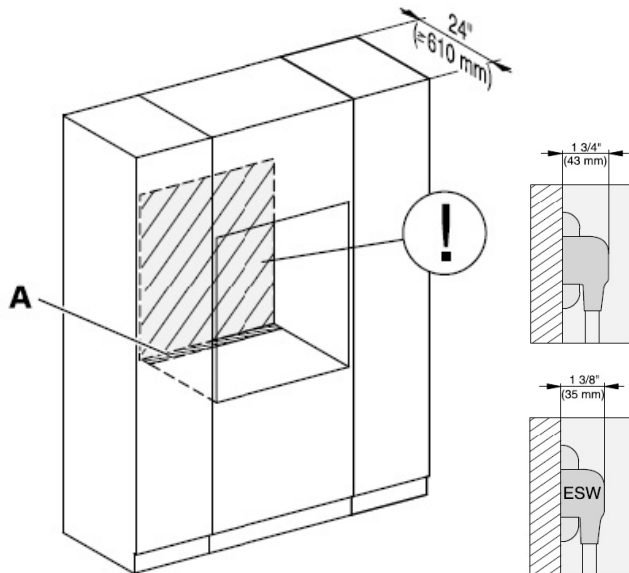

Additional Details

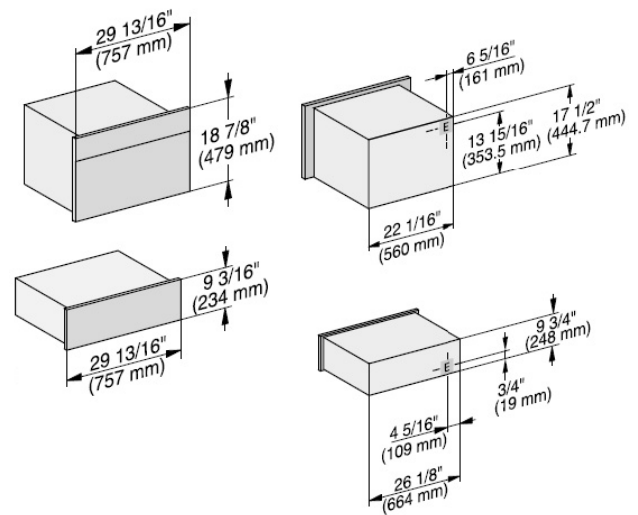

A Cutout (4" x 28" [100 mm x 720 mm]) in the bottom of the cabinet for power cord and ventilation

! Electrical and water supplies are recommended to be placed in adjacent cabinetry. Additional cabinet depth is required when placing the electrical and water supplies behind the appliance.

E Electrical connection

*Please refer to product manual or specification sheet for additional product details.

30" Speed Oven + ESW 6x80

Proud Installation

Isometric View

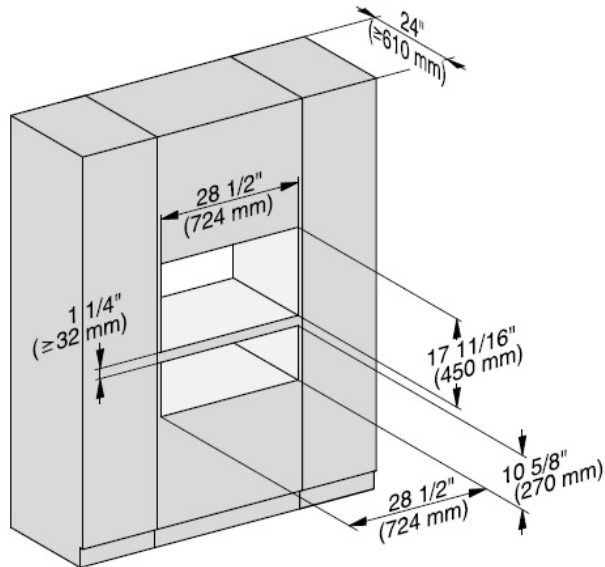

Side View

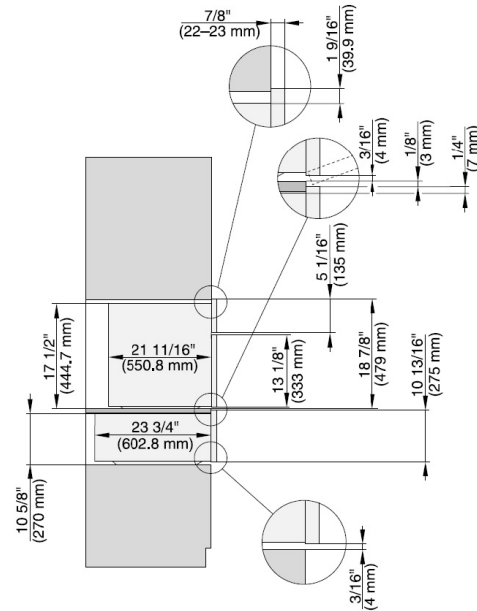

Electrical Plug Details

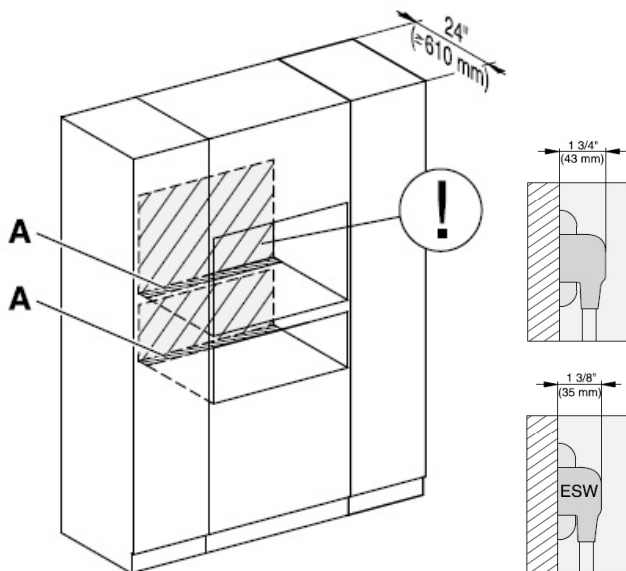

Additional Details

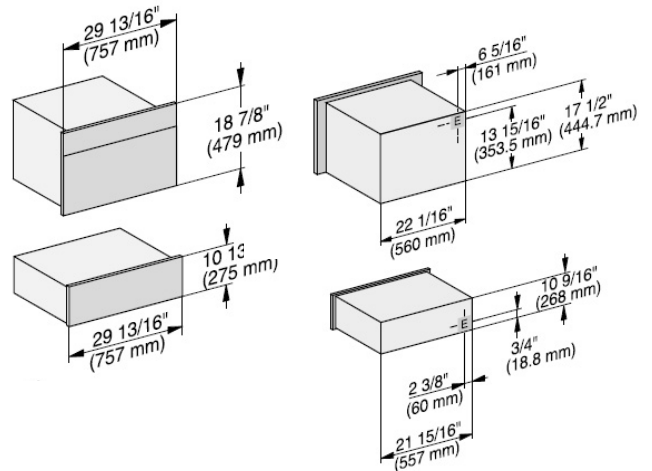

A Cutout (4" x 28" [100 mm x 720 mm]) in the bottom of the cabinet for power cord and ventilation

! Electrical and water supplies are recommended to be placed in adjacent cabinetry. Additional cabinet depth is required when placing the electrical and water supplies behind the appliance.

E Electrical connection

*Please refer to product manual or specification sheet for additional product details.

24" Convection Oven + Trim Kit + ESW 6x80

Proud Installation

Isometric View

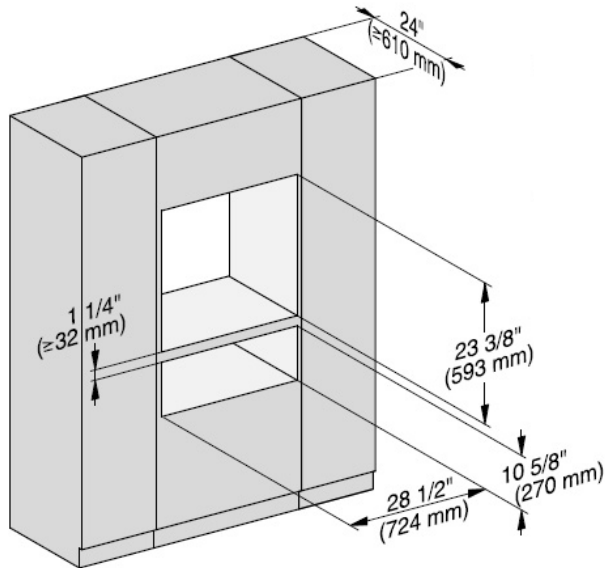

Side View

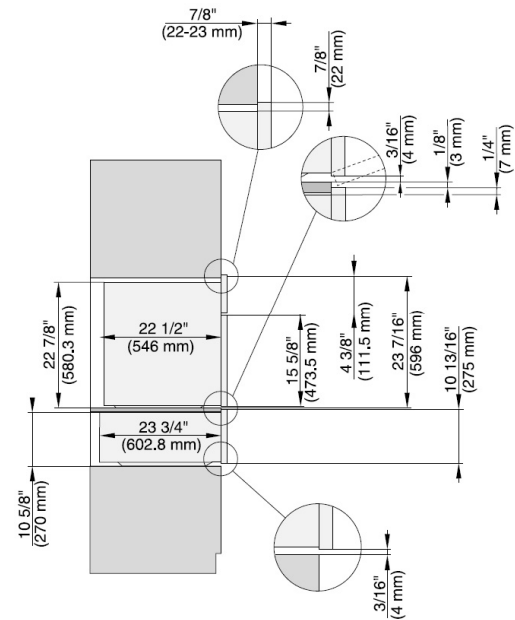

Electrical Plug Details

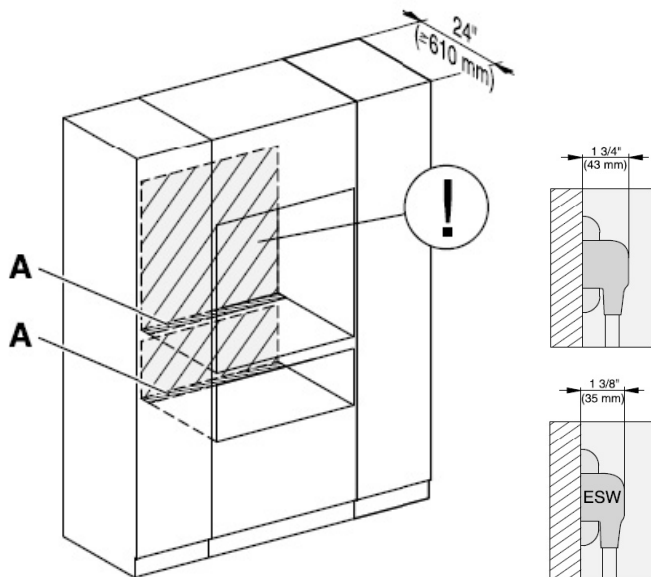

Additional Details

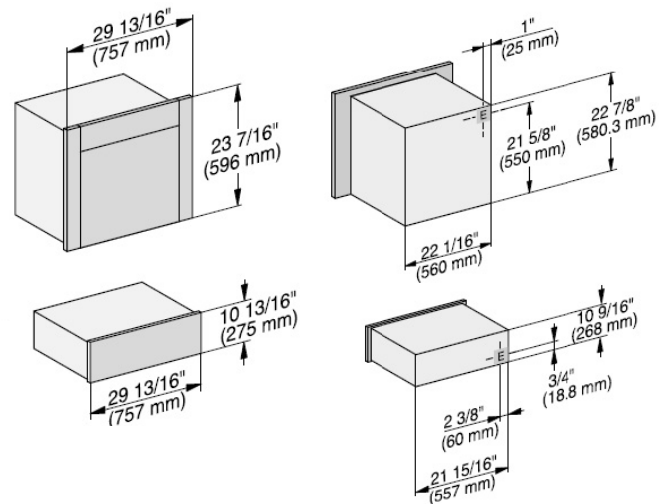

A Cutout (4" x 28" [100 mm x 720 mm]) in the bottom of the cabinet for power cord and ventilation

! Electrical and water supplies are recommended to be placed in adjacent cabinetry. Additional cabinet depth is required when placing the electrical and water supplies behind the appliance.

E Electrical connection

*Please refer to product manual or specification sheet for additional product details.

30" Convection Oven + ESW 6x80

Proud Installation

Isometric View

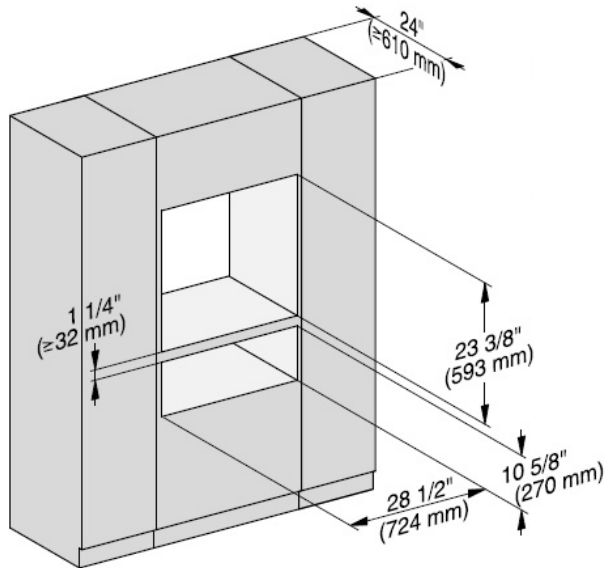

Side View

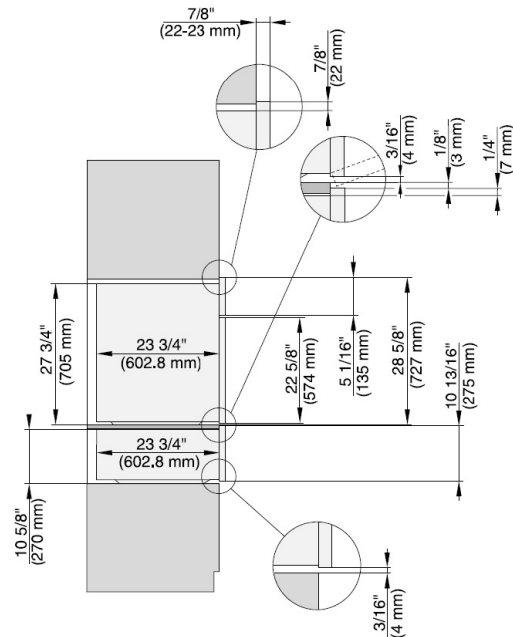

Electrical Plug Details

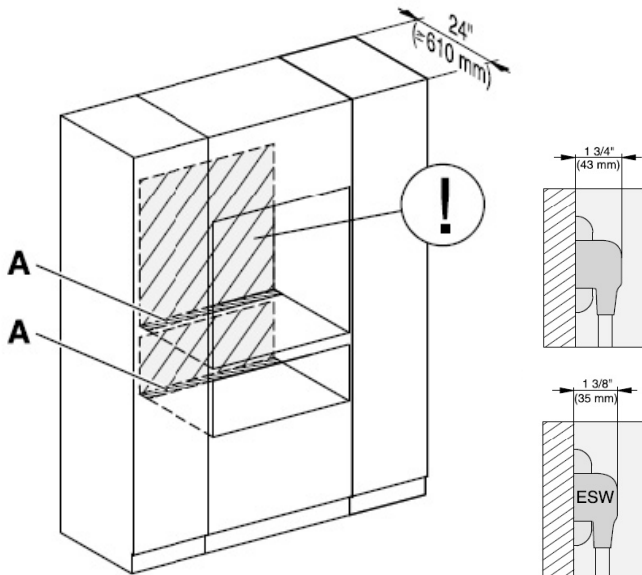

Additional Details

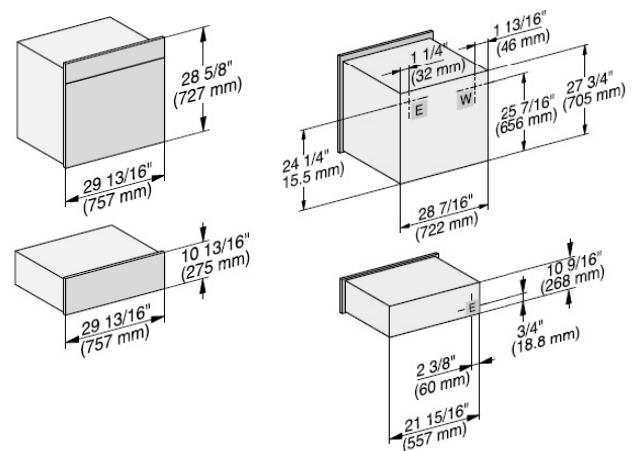

A Cutout (4" x 28" [100 mm x 720 mm]) in the bottom of the cabinet for power cord and ventilation



Electrical and water supplies are recommended to be placed in adjacent cabinetry. Additional cabinet depth is required when placing the electrical and water supplies behind the appliance.

E Electrical connection | **W** Water connection

*Please refer to product manual or specification sheet for additional product details.



Tower Installation with Warming Drawer *(Two Appliances)*

Flush Installation

24" Speed Oven + Trim Kit + ESW 6x85	45
24" Speed Oven + Trim Kit + ESW 6x80	46
30" Speed Oven + ESW 6x85	47
30" Speed Oven + ESW 6x80	48
24" Convection Oven + Trim Kit + ESW 6x80	49
30" Convection Oven + ESW 6x80	50

24" Speed Oven + Trim Kit + ESW 6x85

Flush Installation

Isometric View

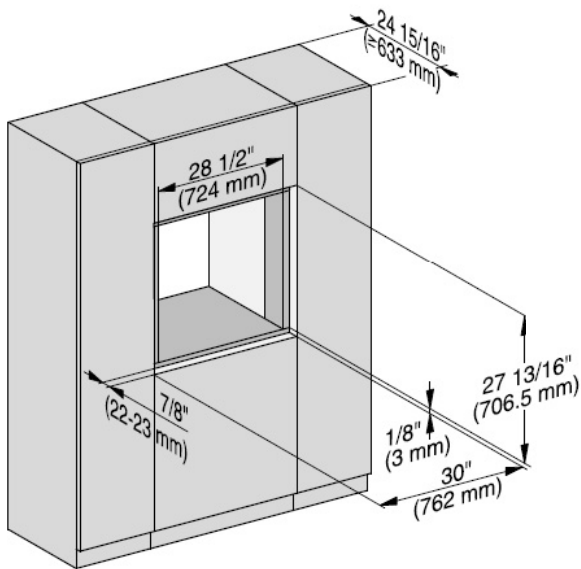

Side View

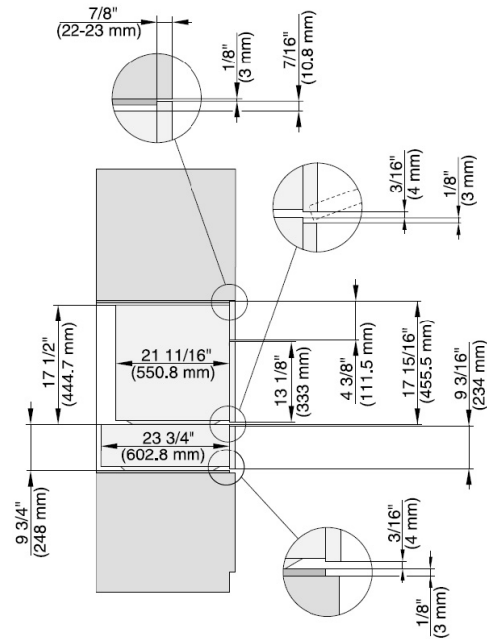

Electrical Plug Details

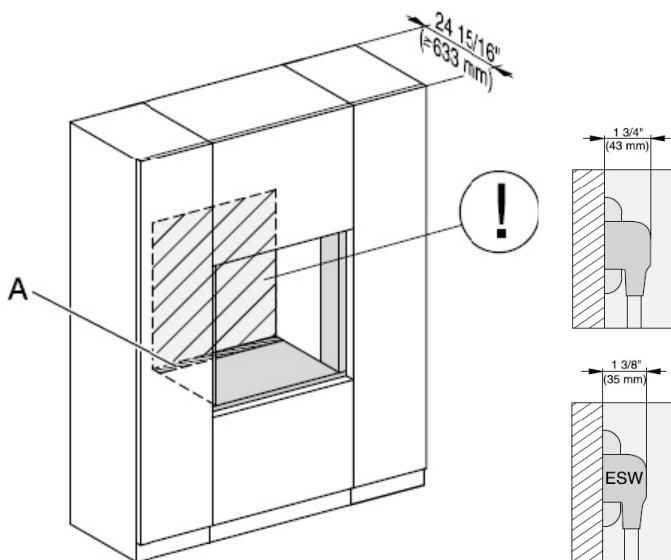

Additional Details

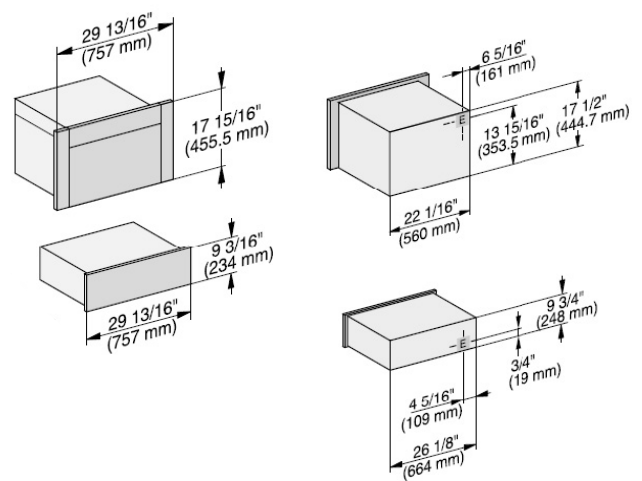

A Cutout (4" x 28" [100 mm x 720 mm]) in the bottom of the cabinet for power cord and ventilation

! Electrical and water supplies are recommended to be placed in adjacent cabinetry. Additional cabinet depth is required when placing the electrical and water supplies behind the appliance.

E Electrical connection

*Please refer to product manual or specification sheet for additional product details.

24" Speed Oven + Trim Kit + ESW 6x80

Flush Installation

Isometric View

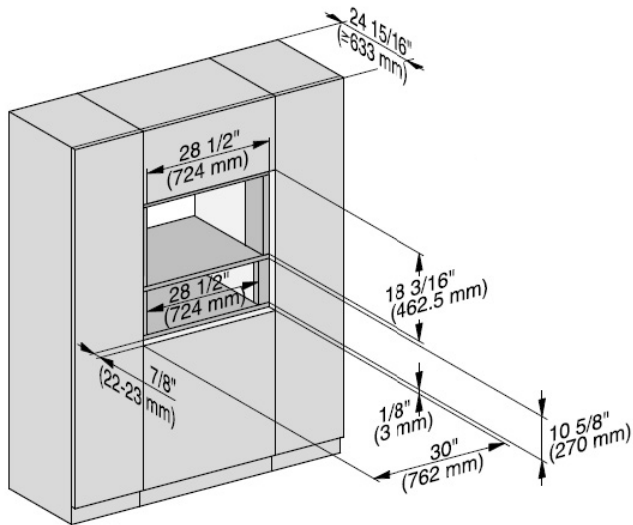

Side View

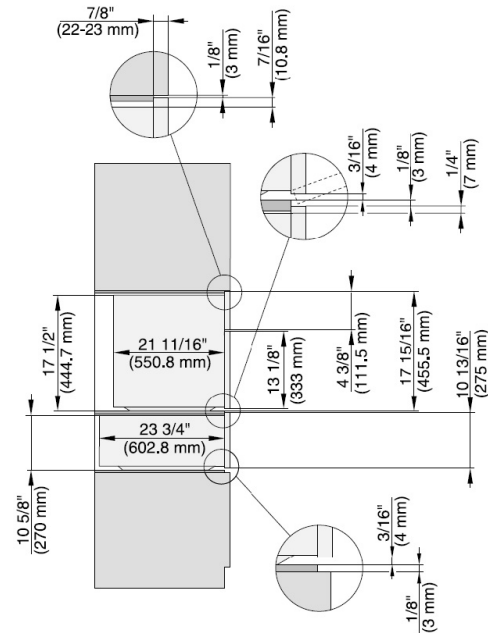

Electrical Plug Details

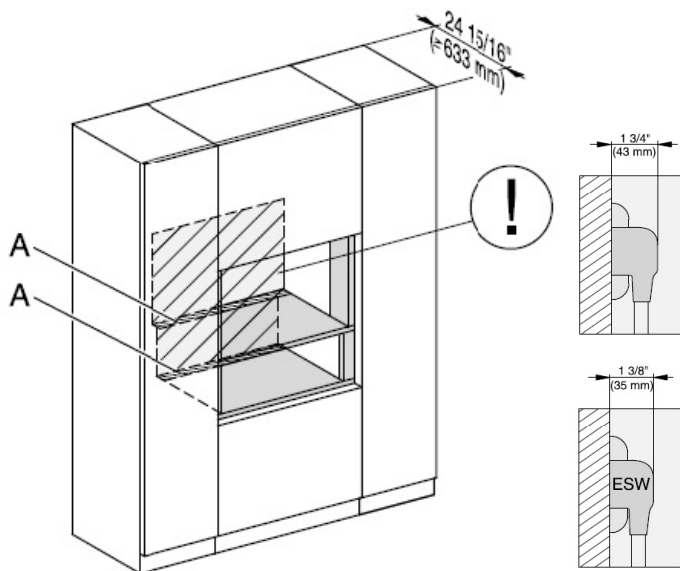

Additional Details

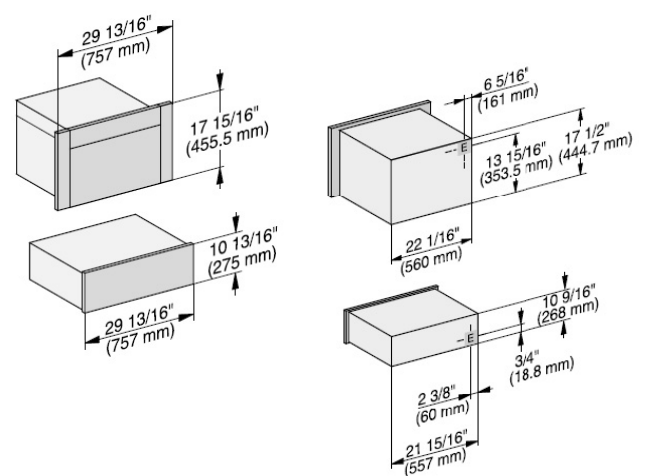

A Cutout (4" x 28" [100 mm x 720 mm]) in the bottom of the cabinet for power cord and ventilation

! Electrical and water supplies are recommended to be placed in adjacent cabinetry. Additional cabinet depth is required when placing the electrical and water supplies behind the appliance.

E Electrical connection

*Please refer to product manual or specification sheet for additional product details.

30" Speed Oven + ESW 6x80

Flush Installation

Isometric View

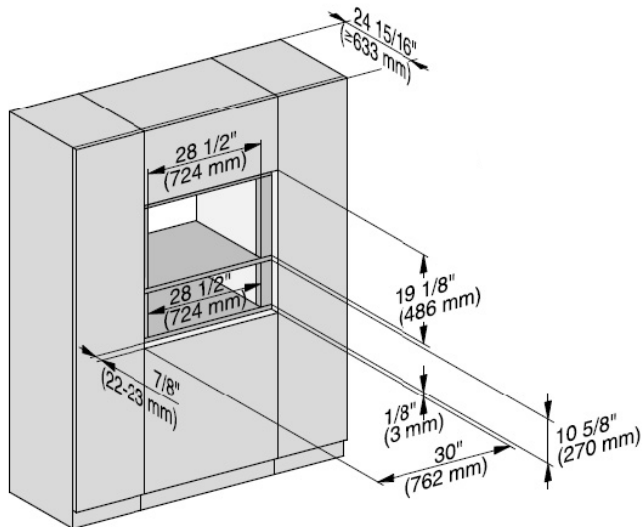

Side View

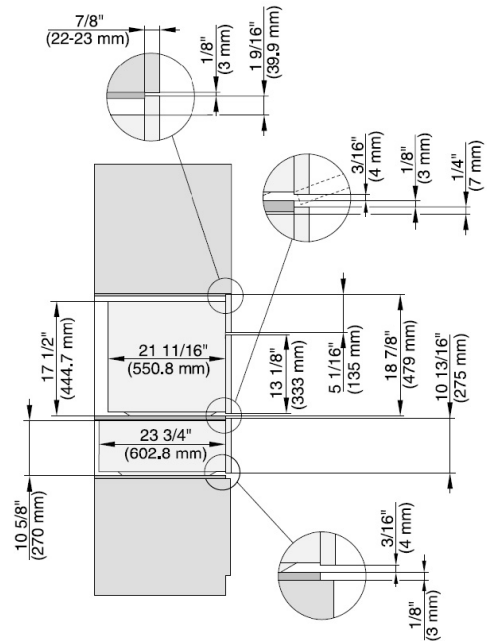

Electrical Plug Details

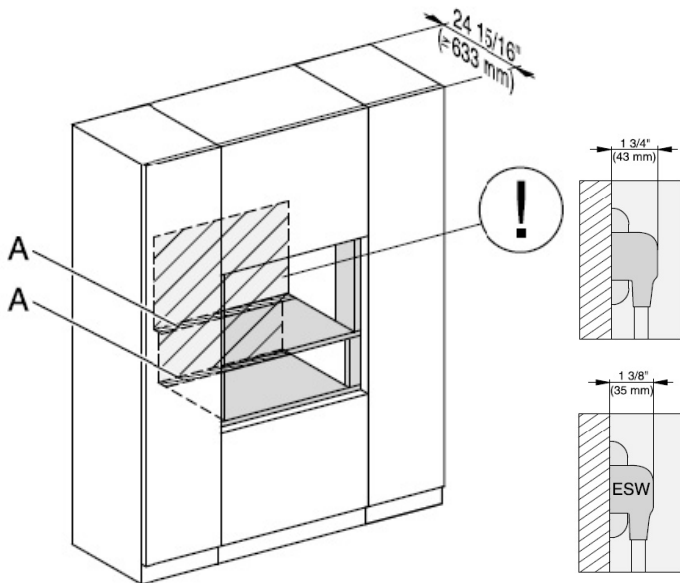

Additional Details

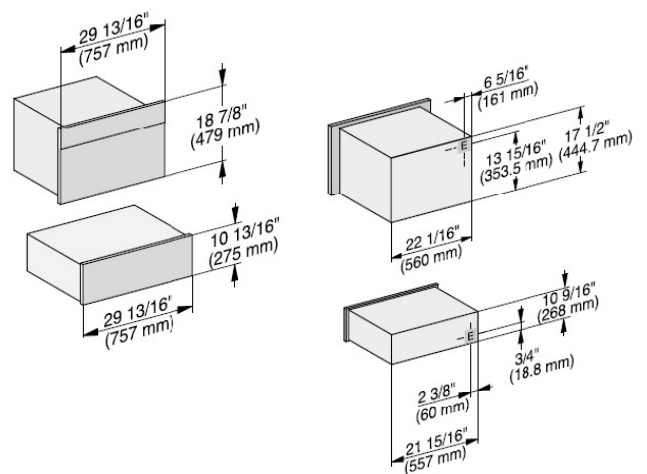

A Cutout (4" x 28" [100 mm x 720 mm]) in the bottom of the cabinet for power cord and ventilation

! Electrical and water supplies are recommended to be placed in adjacent cabinetry. Additional cabinet depth is required when placing the electrical and water supplies behind the appliance.

E Electrical connection

*Please refer to product manual or specification sheet for additional product details.

24" Convection Oven + Trim Kit + ESW 6x80

Flush Installation

Isometric View

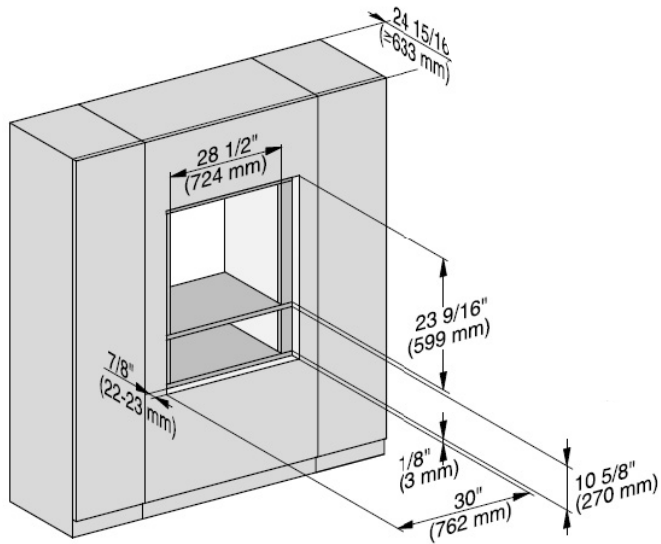

Side View

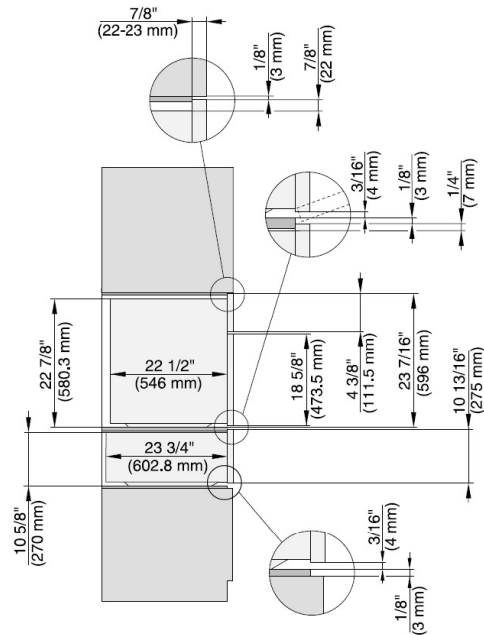

Electrical Plug Details

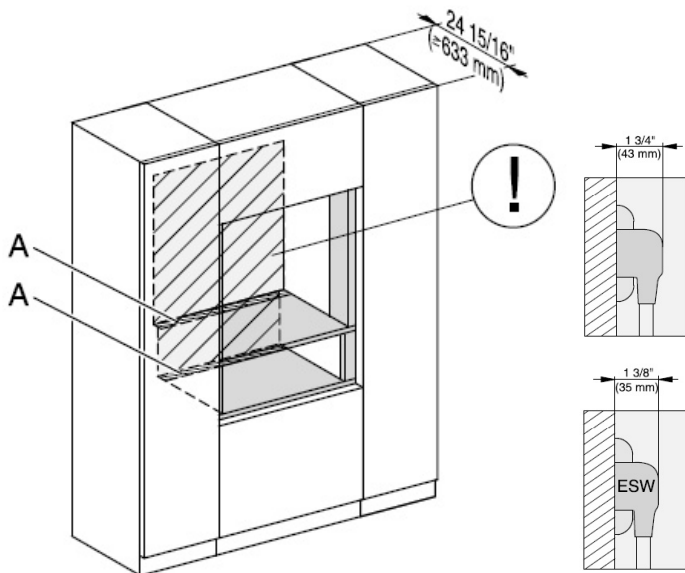

Additional Details

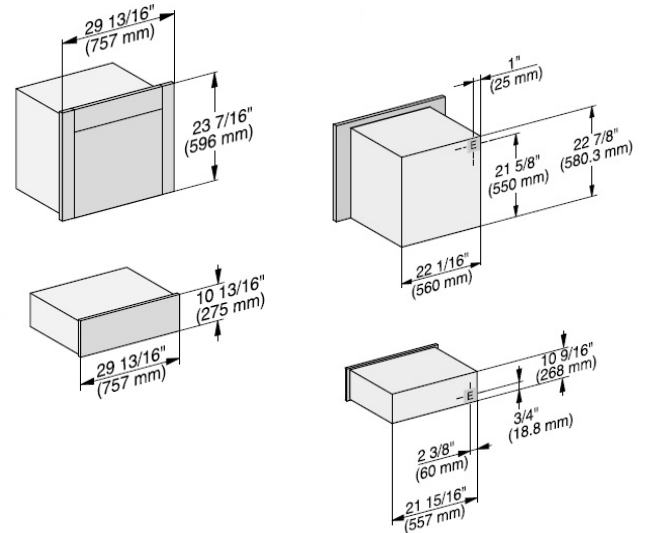

A Cutout (4" x 28" [100 mm x 720 mm]) in the bottom of the cabinet for power cord and ventilation



Electrical and water supplies are recommended to be placed in adjacent cabinetry. Additional cabinet depth is required when placing the electrical and water supplies behind the appliance.

E Electrical connection

*Please refer to product manual or specification sheet for additional product details.

30" Convection Oven + ESW 6x80

Flush Installation

Isometric View

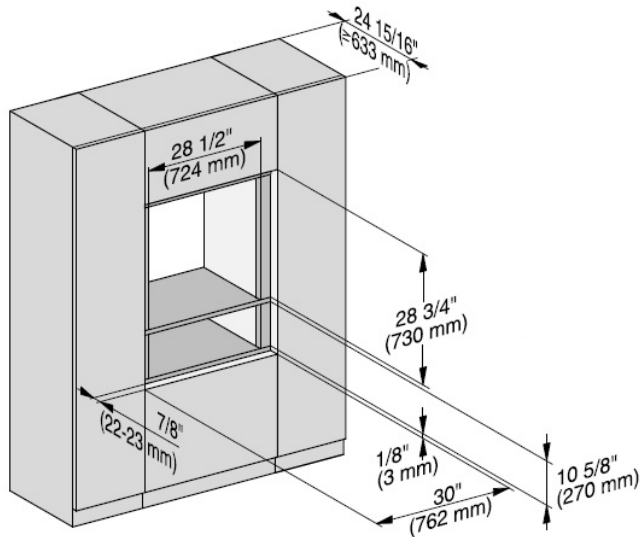

Electrical Plug Details

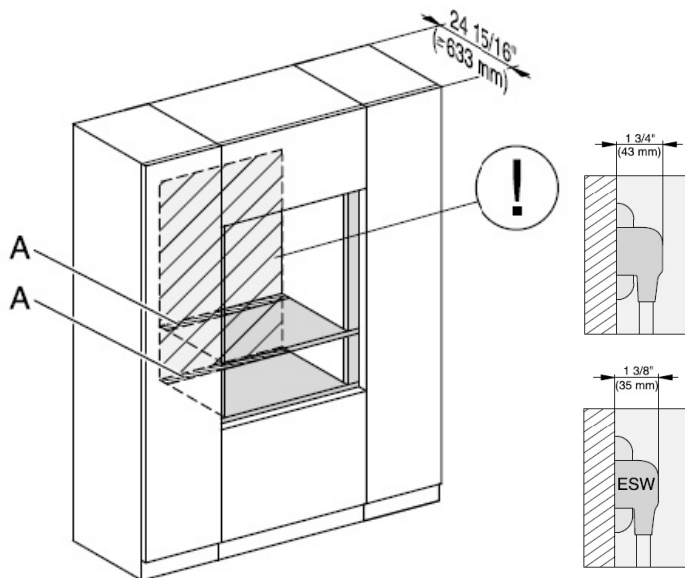

Side View

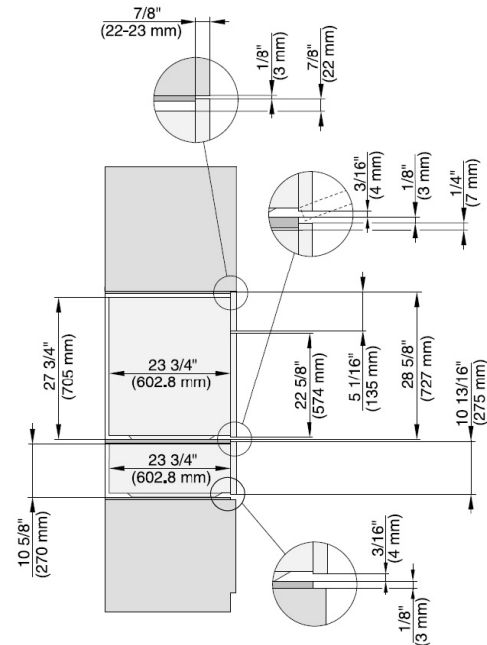

Additional Details

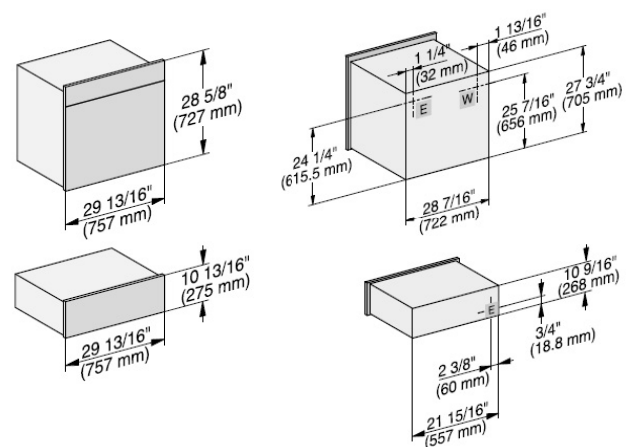

A Cutout (4" x 28" [100 mm x 720 mm]) in the bottom of the cabinet for power cord and ventilation

! Electrical and water supplies are recommended to be placed in adjacent cabinetry. Additional cabinet depth is required when placing the electrical and water supplies behind the appliance.

E Electrical connection | **W** Water connection

*Please refer to product manual or specification sheet for additional product details.



Tower Installation with Warming Drawer *(Three Appliances)*

Proud Installation

24" Convection Oven + Trim Kit + 24" Speed Oven + Trim Kit + ESW 6x85.....	52
24" Speed Oven + Trim Kit + 24" Convection Oven + Trim Kit + ESW 6x80	53
24" Convection Oven + Trim Kit + 30" Speed Oven + ESW 6x85	54
30" Speed Oven + 24" Convection Oven + Trim Kit + ESW 6x80	55
30" Convection Oven + 24" Speed Oven + Trim Kit + ESW 6x85.....	56
24" Speed Oven + Trim Kit + 30" Convection Oven + ESW 6x80	57
30" Convection Oven + 30" Speed Oven + ESW 6x85	58
30" Speed Oven + 30" Convection Oven + ESW 6x80	59

24" Convection Oven + Trim Kit + 24" Speed Oven + Trim Kit + ESW 6x85

Proud

Isometric View

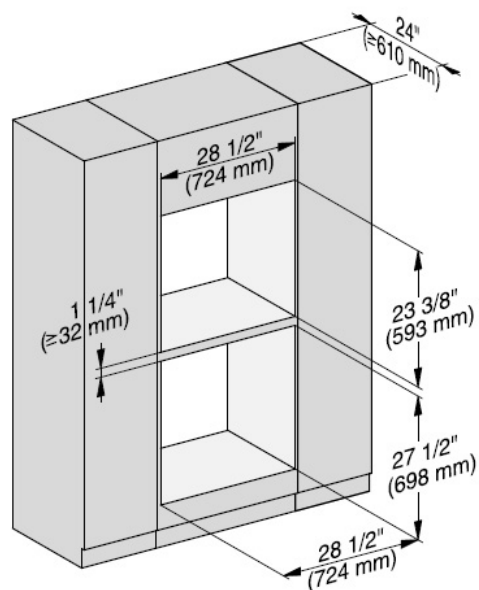

Side View

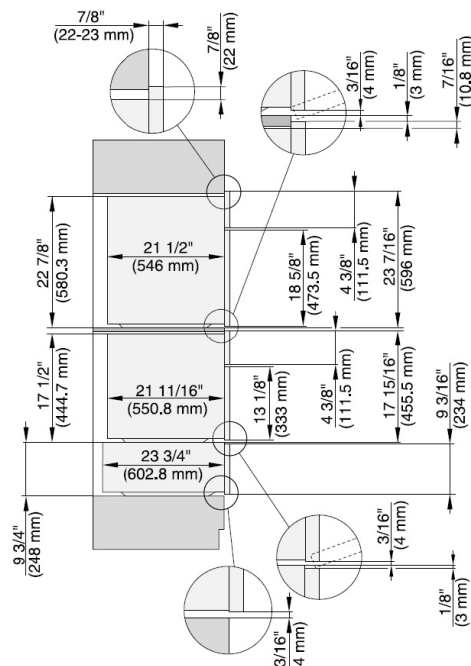

Electrical Plug Details

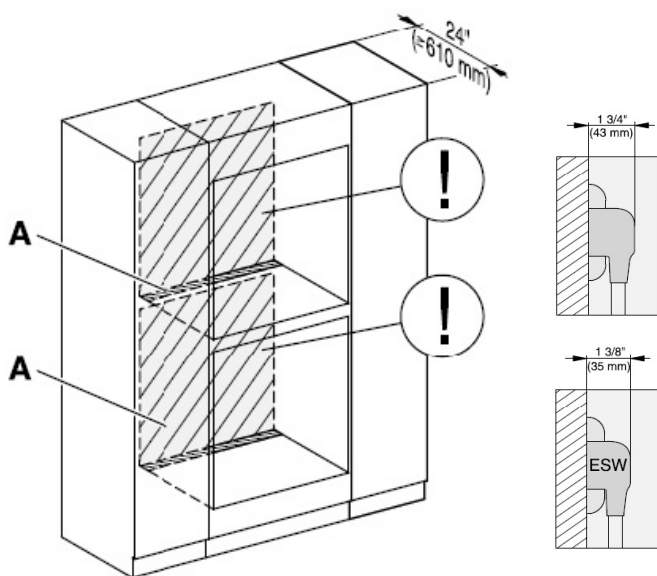

Additional Details

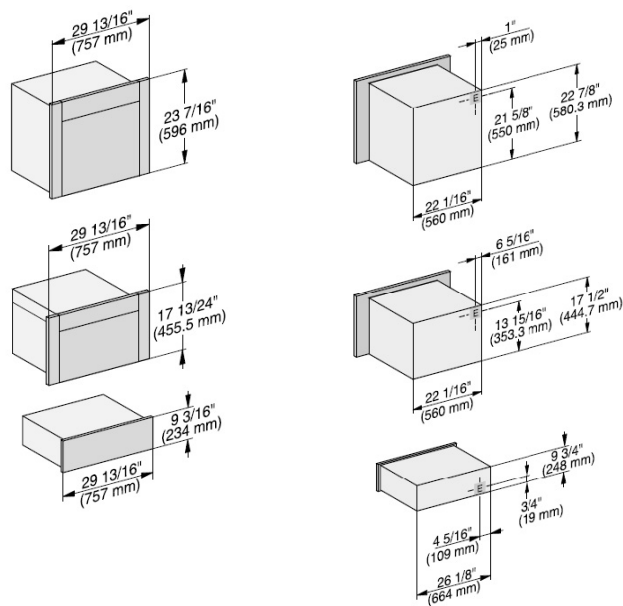

A Cutout (4" x 28" [100 mm x 720 mm]) in the bottom of the cabinet for power cord and ventilation

! Electrical and water supplies are recommended to be placed in adjacent cabinetry. Additional cabinet depth is required when placing the electrical and water supplies behind the appliance.

E Electrical connection

*Please refer to product manual or specification sheet for additional product details.

24" Speed Oven + Trim Kit + 24" Convection Oven + Trim Kit + ESW 6x80

Proud

Isometric View

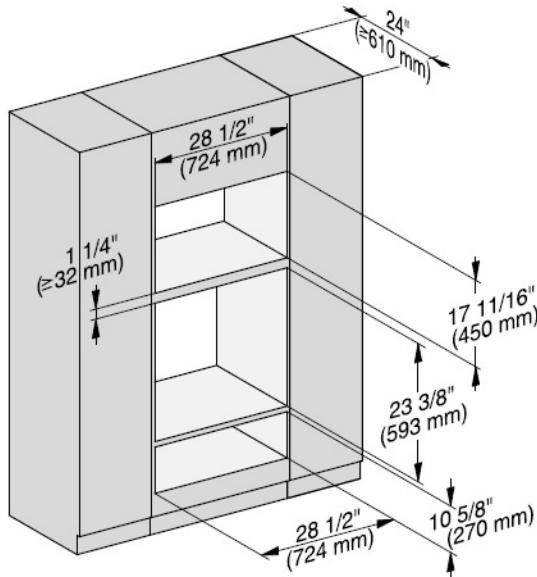

Side View

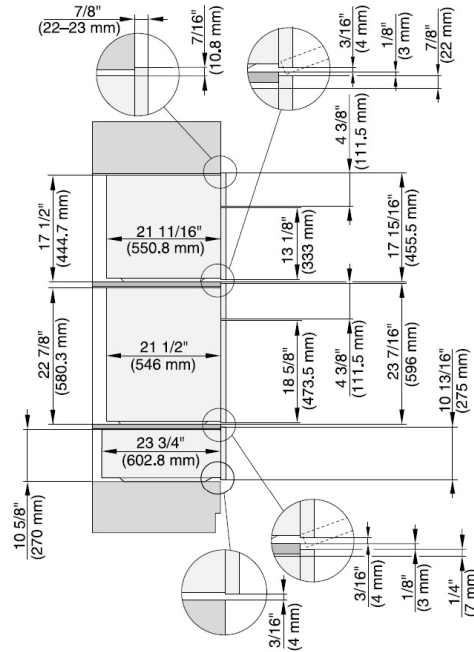

Electrical Plug Details

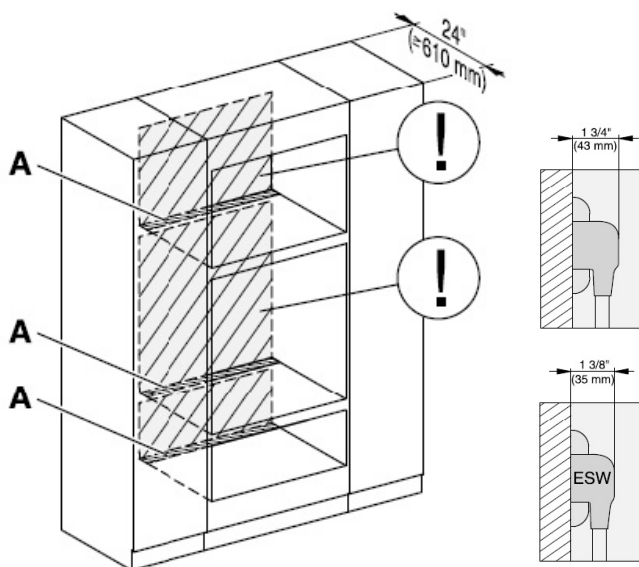

Additional Details

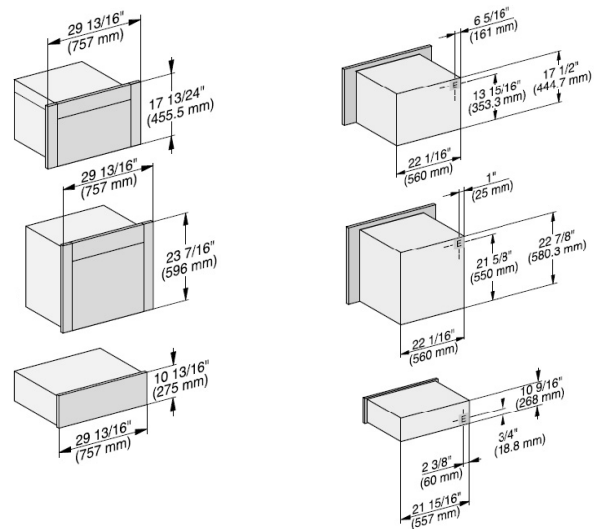

- A** Cutout (4" x 28" [100 mm x 720 mm]) in the bottom of the cabinet for power cord and ventilation
- !** Electrical and water supplies are recommended to be placed in adjacent cabinetry. Additional cabinet depth is required when placing the electrical and water supplies behind the appliance.
- E** Electrical connection

*Please refer to product manual or specification sheet for additional product details.

Proud

Technical drawing of a three-tier open shelving unit. The dimensions are as follows:

- Top shelf width: 24" (≈ 610 mm)
- Shelf depth: 28 1/2" (724 mm)
- Shelf height (from base to top shelf): 23 3/8" (593 mm)
- Shelf height (from base to middle shelf): 27 1/2" (698 mm)
- Shelf height (from base to bottom shelf): 1 1/4" (≈ 32 mm)
- Shelf width (from side panel to side panel): 28 1/2" (724 mm)

Technical drawings of three cabinet models (A, B, C) showing front and side views with dimensions in inches and millimeters.

Model A:

- Front View: Width $29\frac{13}{16}"$ (757 mm), Height $23\frac{7}{16}"$ (596 mm).
- Side View: Depth $18\frac{7}{8}"$ (479 mm).

Model B:

- Front View: Width $29\frac{13}{16}"$ (757 mm), Height $9\frac{3}{16}"$ (234 mm).
- Side View: Depth $29\frac{13}{16}"$ (757 mm).

Model C:

- Front View: Width $29\frac{13}{16}"$ (757 mm), Height $26\frac{1}{8}"$ (664 mm).
- Side View: Depth $4\frac{5}{16}"$ (109 mm).

- *Please refer to product manual or specification sheet for additional product details.

30" Speed Oven + 24" Convection Oven + Trim Kit + ESW 6x80

Proud

Isometric View

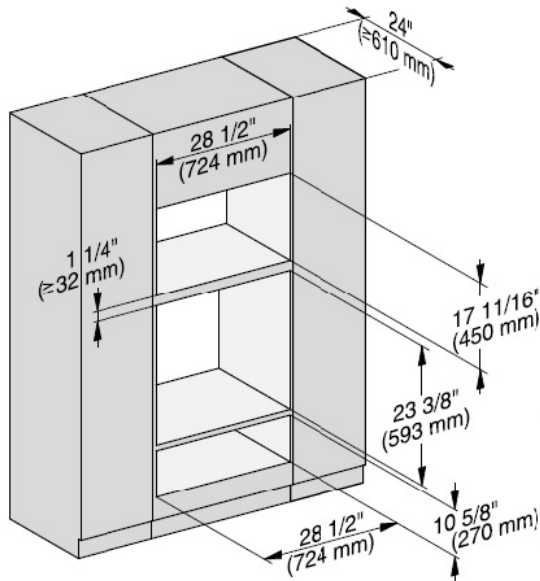

Side View

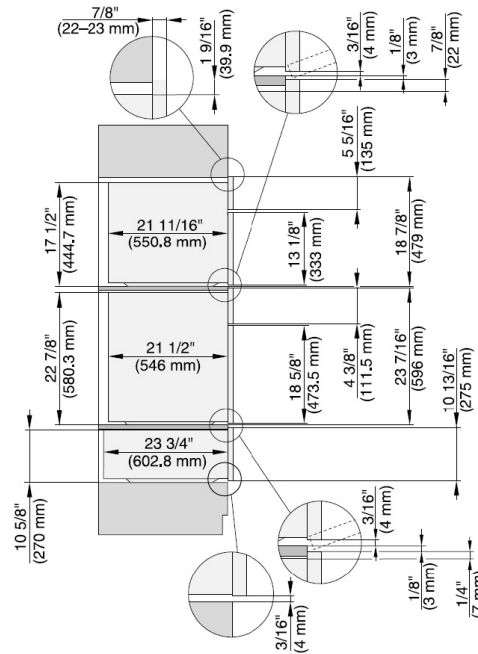

Electrical Plug Details

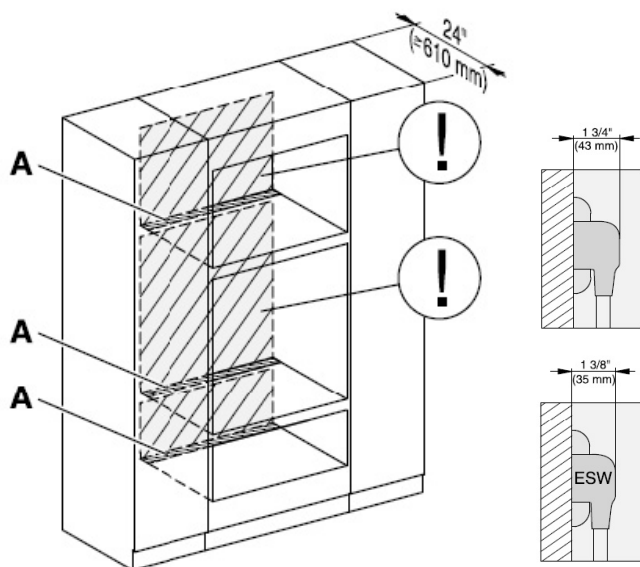

Additional Details

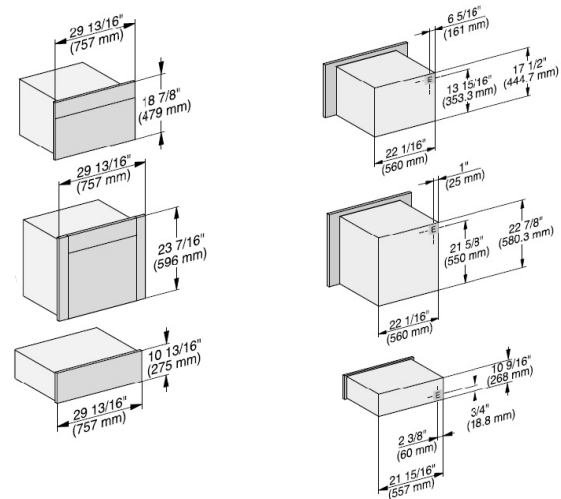

A Cutout (4" x 28" [100 mm x 720 mm]) in the bottom of the cabinet for power cord and ventilation

⚠ Electrical and water supplies are recommended to be placed in adjacent cabinetry.
Additional cabinet depth is required when placing the electrical and water supplies behind the appliance.

E Electrical connection

*Please refer to product manual or specification sheet for additional product details.

30" Convection Oven + 24" Speed Oven + Trim Kit + ESW 6x85

Proud

Isometric View

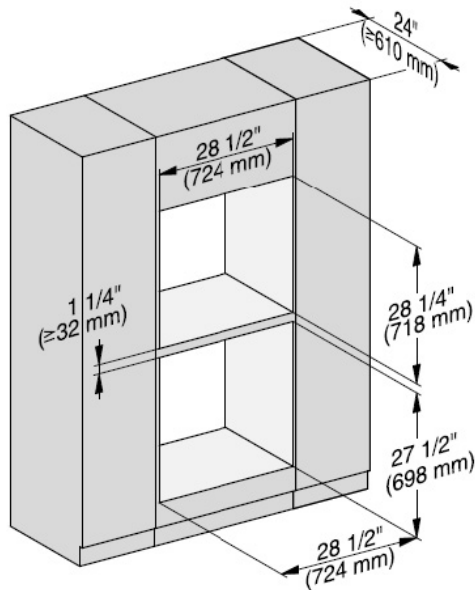

Side View

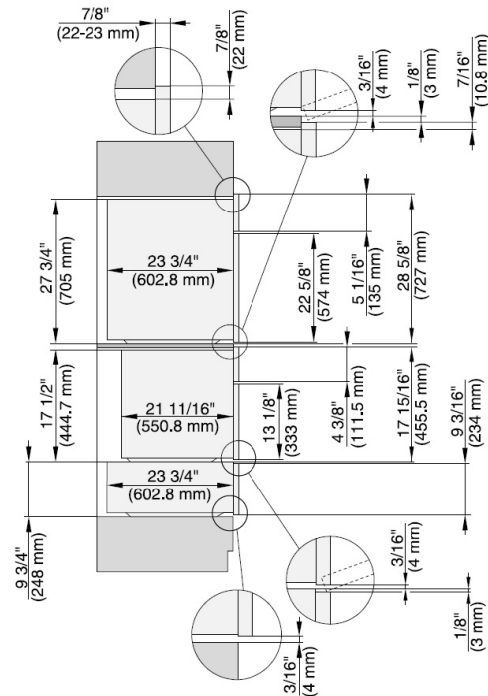

Electrical Plug Details

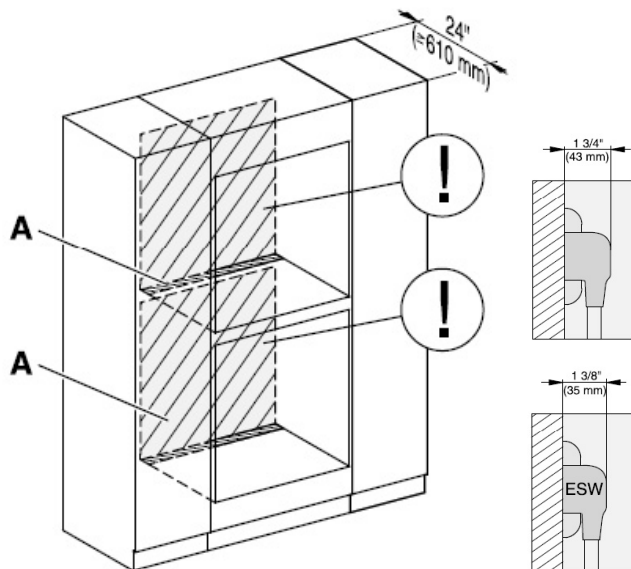

Additional Details

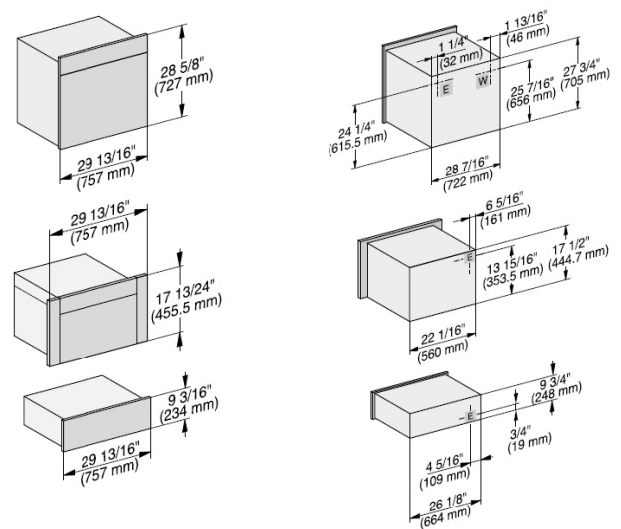

A Cutout (4" x 28" [100 mm x 720 mm]) in the bottom of the cabinet for power cord and ventilation

! Electrical and water supplies are recommended to be placed in adjacent cabinetry. Additional cabinet depth is required when placing the electrical and water supplies behind the appliance.

E Electrical connection | **W** Water connection

*Please refer to product manual or specification sheet for additional product details.

24" Speed Oven + Trim Kit + 30" Convection Oven + ESW 6x80

Proud

Isometric View

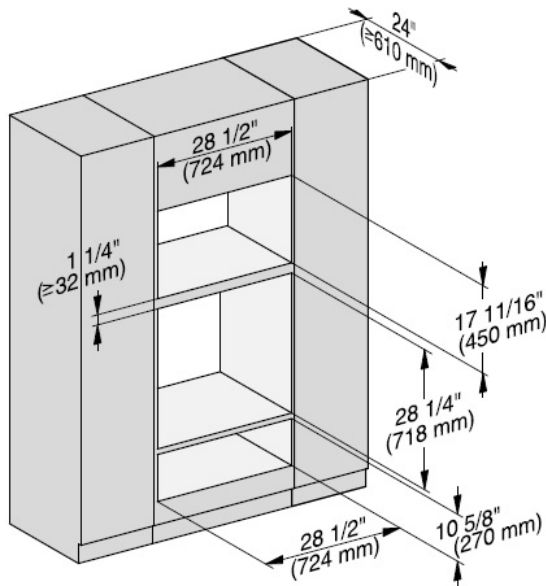

Side View

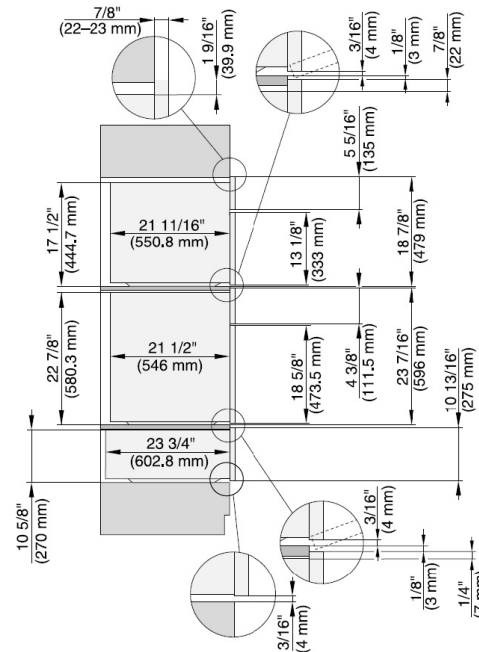

Electrical Plug Details

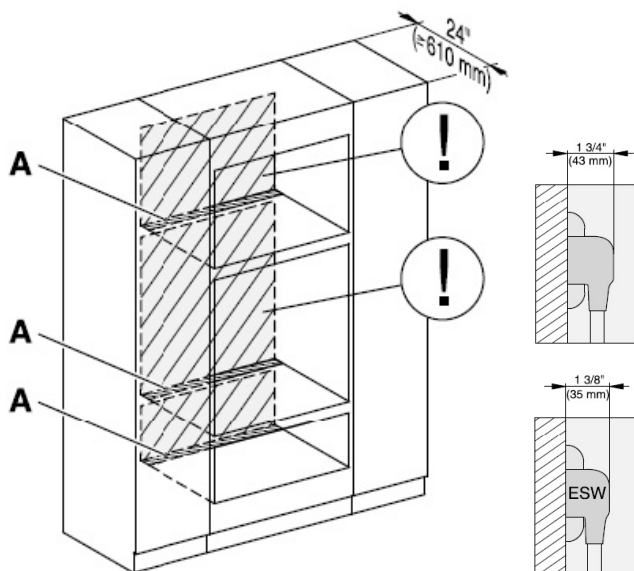

Additional Details

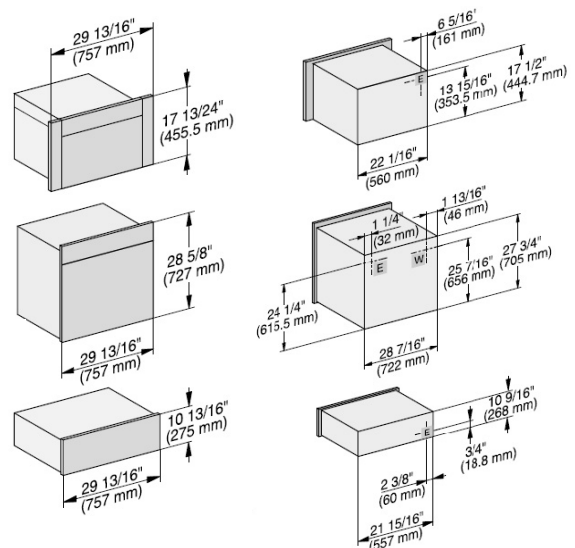

A Cutout (4" x 28" [100 mm x 720 mm]) in the bottom of the cabinet for power cord and ventilation

! Electrical and water supplies are recommended to be placed in adjacent cabinetry. Additional cabinet depth is required when placing the electrical and water supplies behind the appliance.

E Electrical connection | **W** Water connection

*Please refer to product manual or specification sheet for additional product details.

30" Convection Oven + 30" Speed Oven + ESW 6x85

Proud

Isometric View

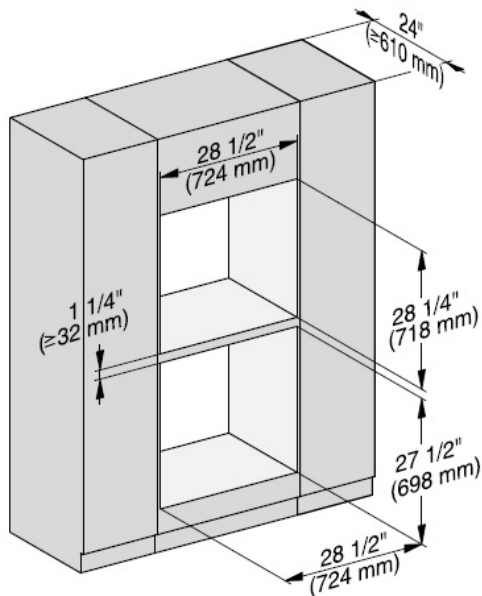

Side View

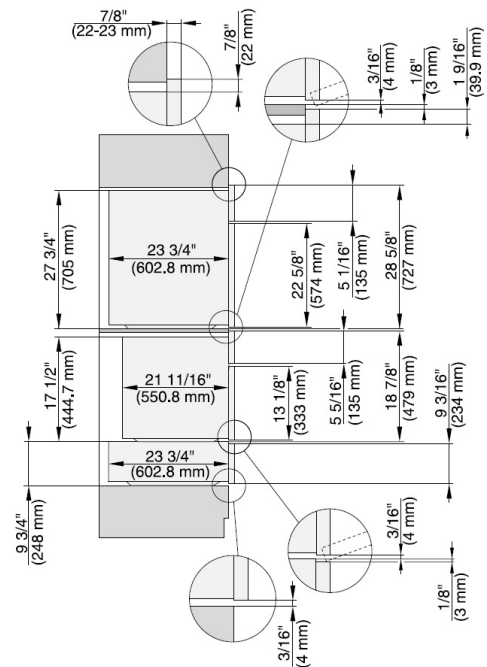

Electrical Plug Details

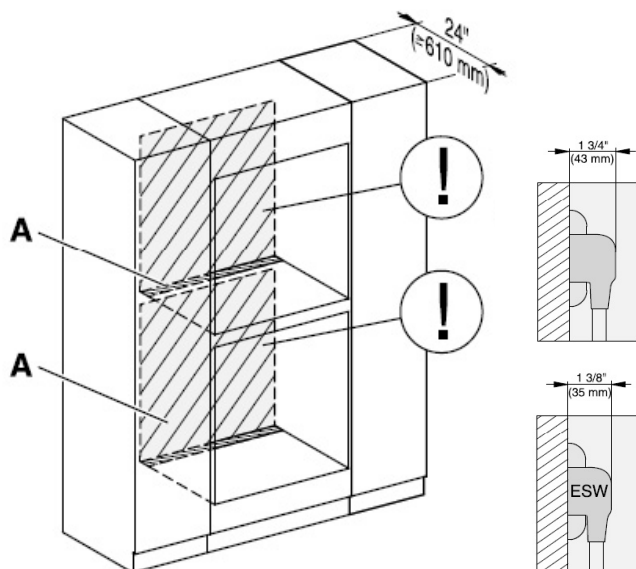

Additional Details

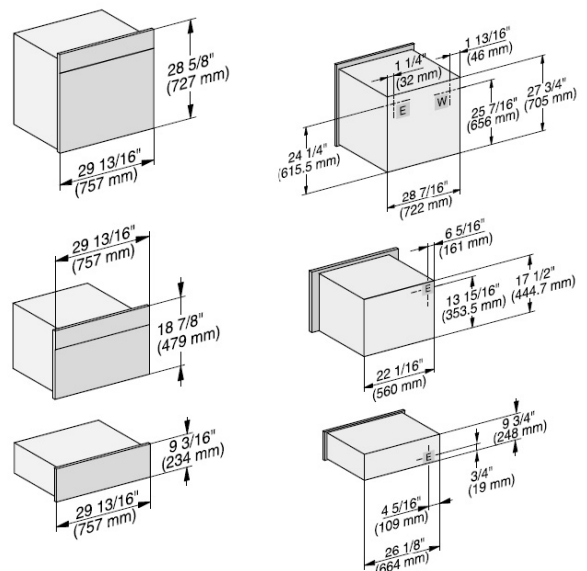

A Cutout (4" x 28" [100 mm x 720 mm]) in the bottom of the cabinet for power cord and ventilation

! Electrical and water supplies are recommended to be placed in adjacent cabinetry. Additional cabinet depth is required when placing the electrical and water supplies behind the appliance.

E Electrical connection | **W** Water connection

*Please refer to product manual or specification sheet for additional product details.

30" Speed Oven + 30" Convection Oven + ESW 6x80

Proud

Isometric View

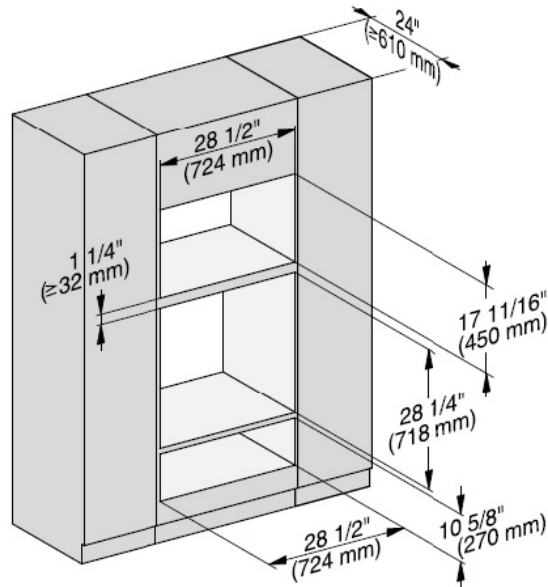

Side View

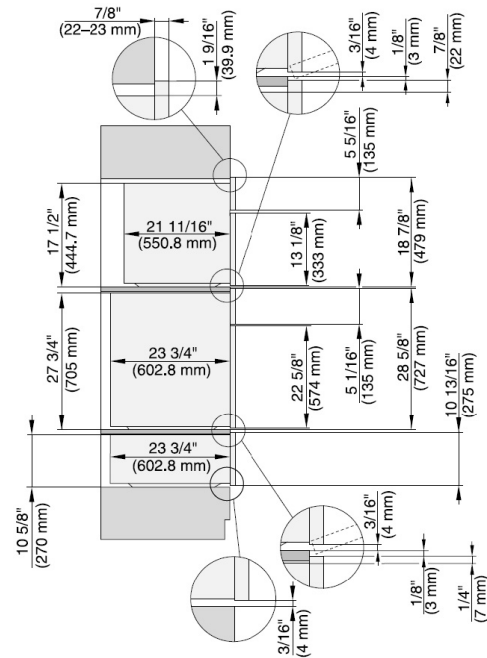

Electrical Plug Details

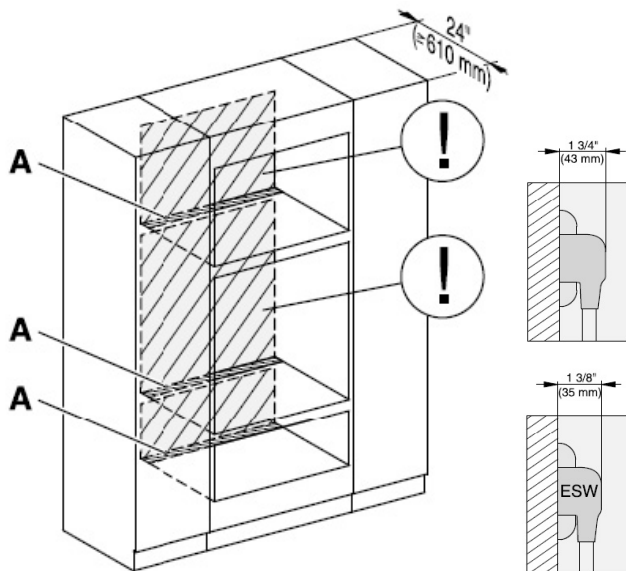

Additional Details

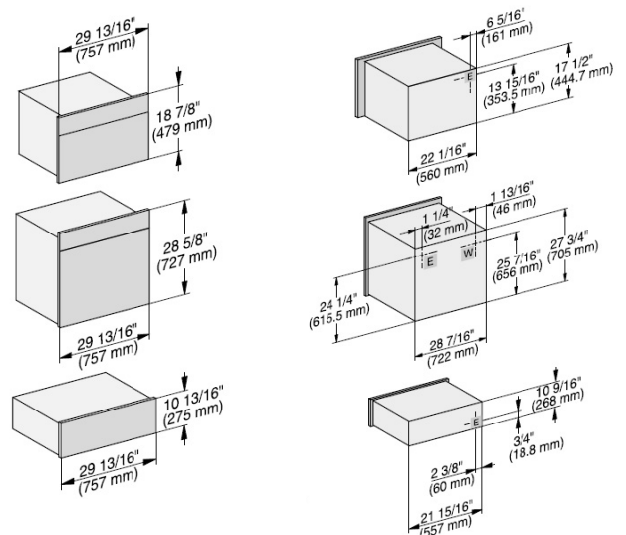

A Cutout (4" x 28" [100 mm x 720 mm]) in the bottom of the cabinet for power cord and ventilation

! Electrical and water supplies are recommended to be placed in adjacent cabinetry.
Additional cabinet depth is required when placing the electrical and water supplies behind the appliance.

E Electrical connection | **W** Water connection

*Please refer to product manual or specification sheet for additional product details.



Tower Installation with Warming Drawer *(Three Appliances)*

Flush Installation

24" Convection Oven + Trim Kit + 24" Speed Oven + Trim Kit + ESW 6x85.....	61
24" Speed Oven + Trim Kit + 24" Convection Oven + Trim Kit + ESW 6x80	62
24" Convection Oven + Trim Kit + 30" Speed Oven + ESW 6x85	63
30" Speed Oven + Trim Kit + 24" Convection Oven + ESW 6x80	64
30" Convection Oven + 24" Speed Oven + Trim Kit + ESW 6x85.....	65
24" Speed Oven + Trim Kit + 30" Convection Oven + Trim Kit + ESW 6x80	66
30" Convection Oven + 30" Speed Oven + ESW 6x85	67
30" Speed Oven + 30" Convection Oven + ESW 6x80	68

24" Convection Oven + Trim Kit + 24" Speed Oven + Trim Kit + ESW 6x85

Flush

Isometric View

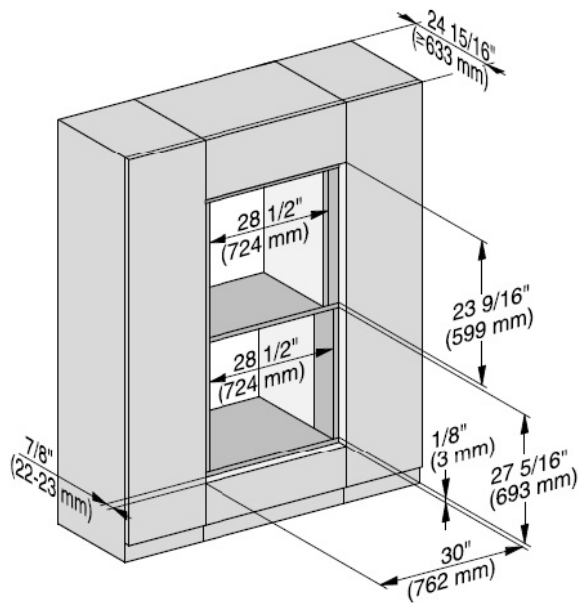

Side View

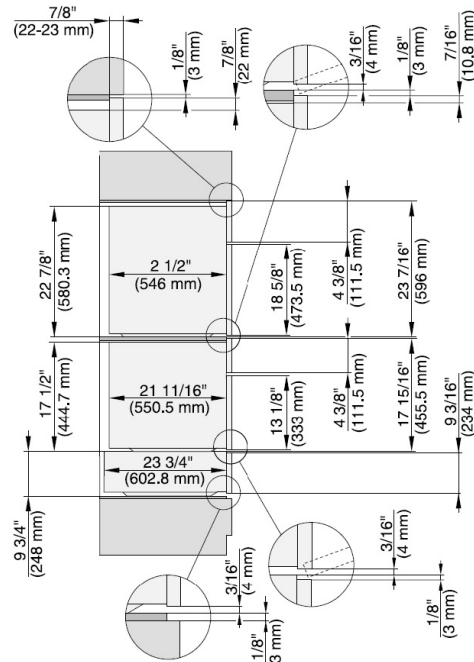

Electrical Plug Details

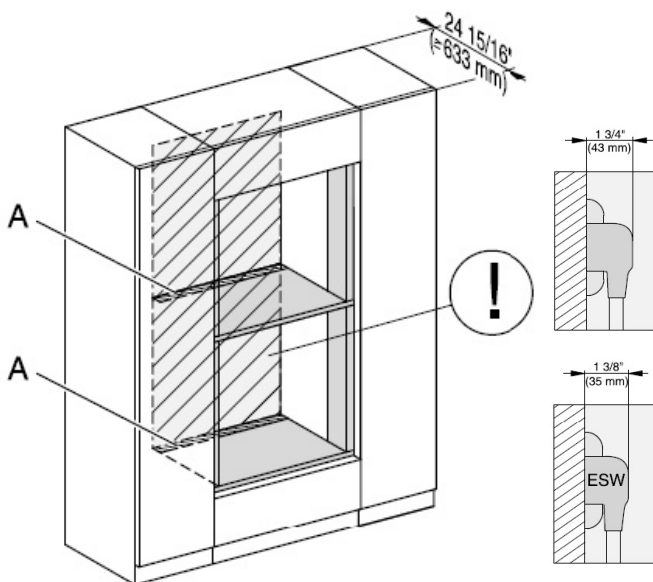

Additional Details

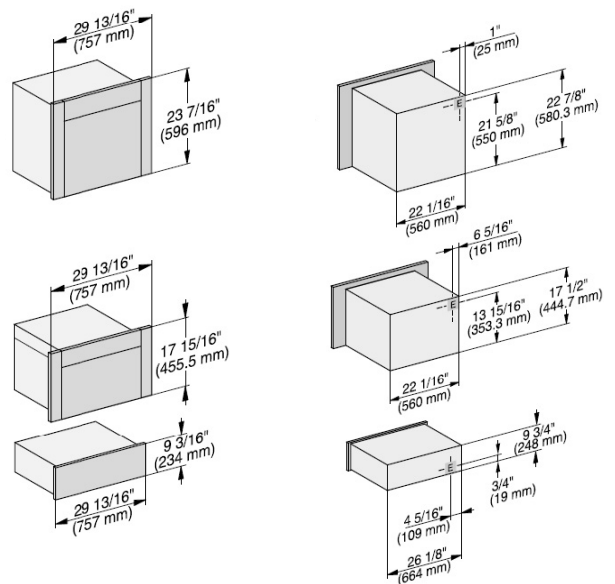

A Cutout (4" x 28" [100 mm x 720 mm]) in the bottom of the cabinet for power cord and ventilation

! Electrical and water supplies are recommended to be placed in adjacent cabinetry. Additional cabinet depth is required when placing the electrical and water supplies behind the appliance.

E Electrical connection

*Please refer to product manual or specification sheet for additional product details.

24" Speed Oven + Trim Kit + 24" Convection Oven + Trim Kit + ESW 6x80

Flush

Isometric View

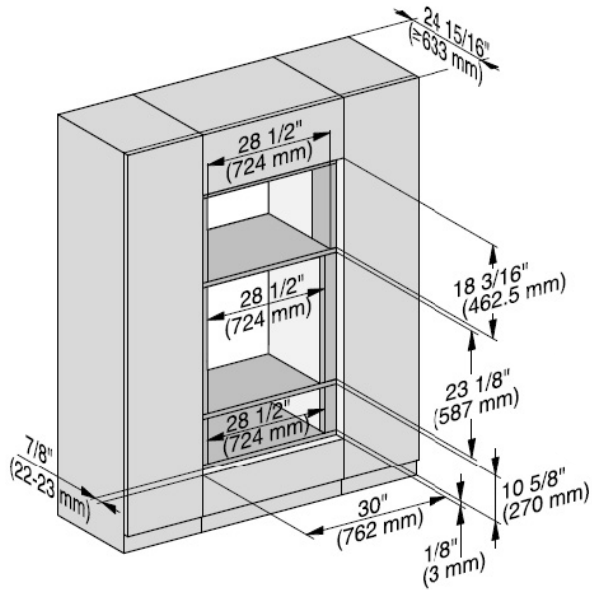

Side View

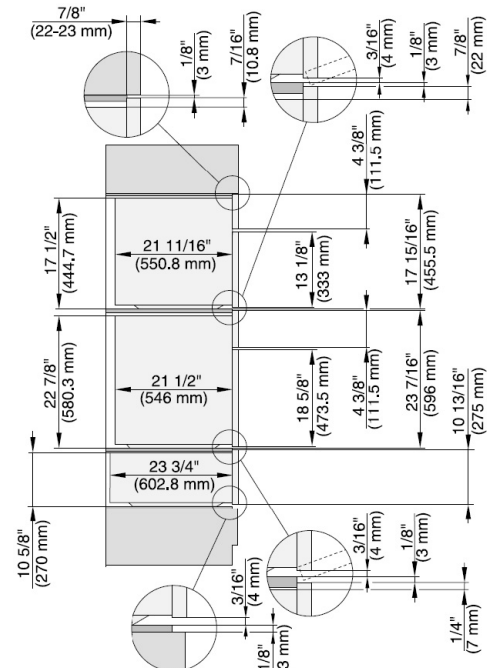

Electrical Plug Details

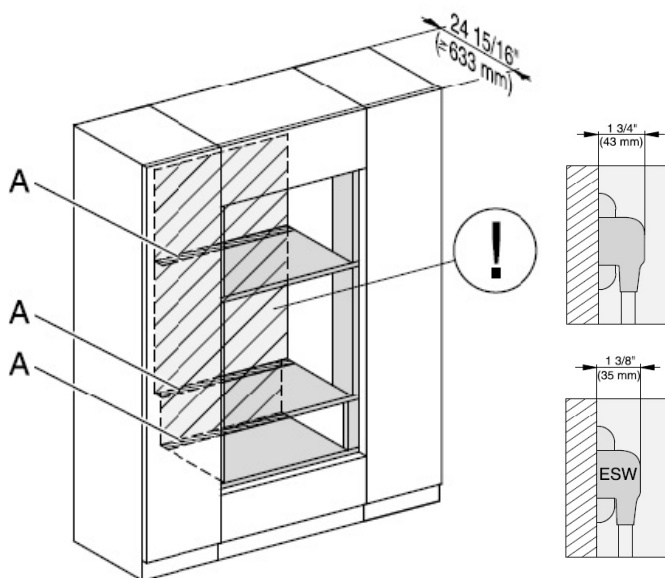

Additional Details

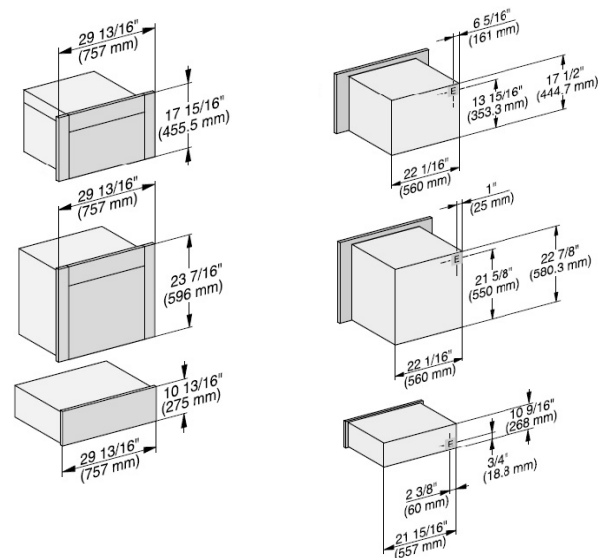

A Cutout (4" x 28" [100 mm x 720 mm]) in the bottom of the cabinet for power cord and ventilation

! Electrical and water supplies are recommended to be placed in adjacent cabinetry. Additional cabinet depth is required when placing the electrical and water supplies behind the appliance.

E Electrical connection

*Please refer to product manual or specification sheet for additional product details.

24" Convection Oven + Trim Kit + 30" Speed Oven + ESW 6x85

Flush

Isometric View

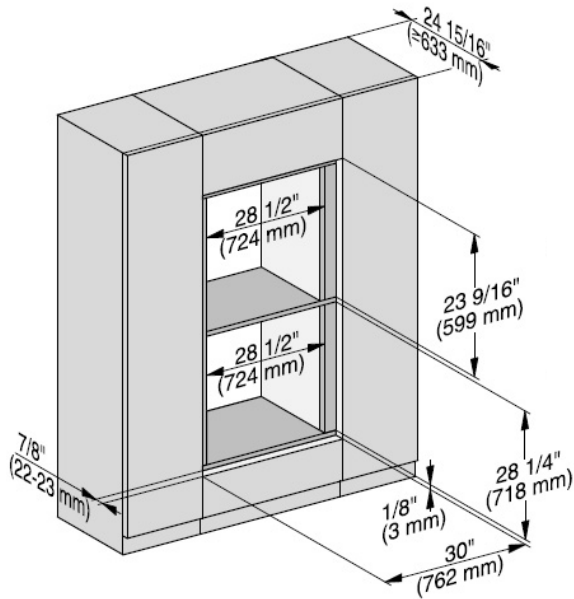

Side View

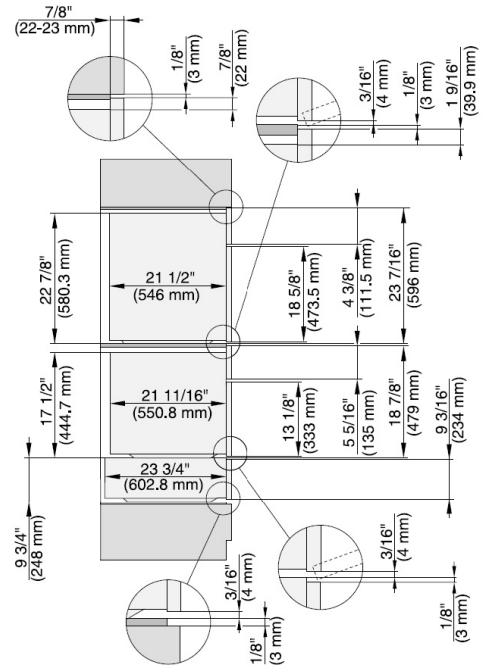

Electrical Plug Details

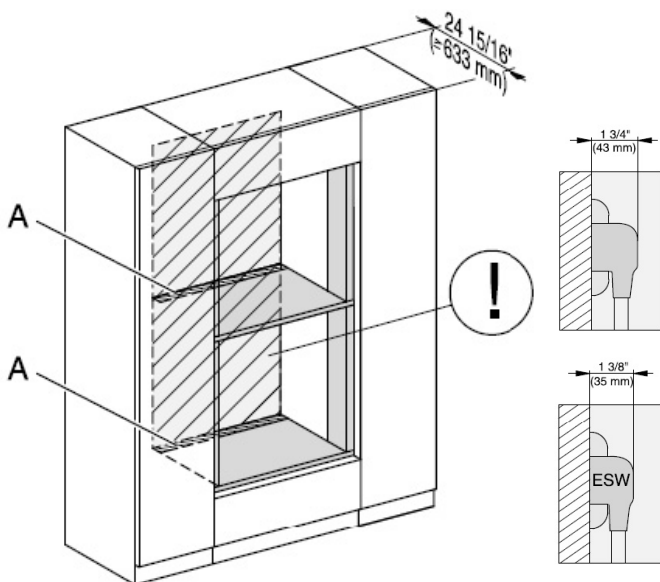

Additional Details

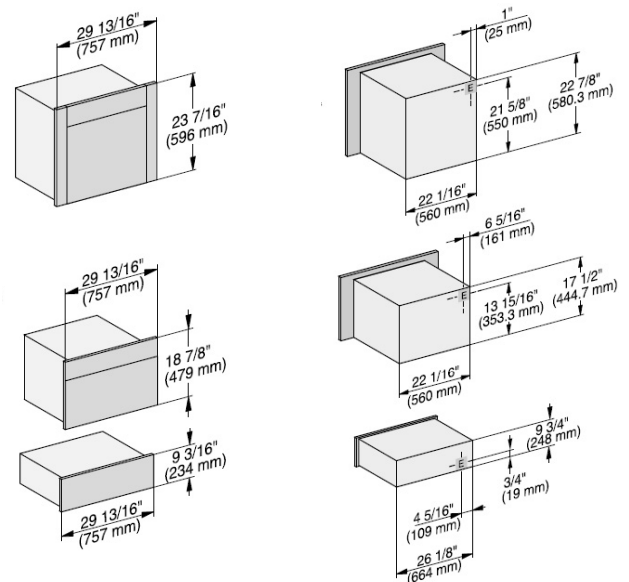

A Cutout (4" x 28" [100 mm x 720 mm]) in the bottom of the cabinet for power cord and ventilation

! Electrical and water supplies are recommended to be placed in adjacent cabinetry. Additional cabinet depth is required when placing the electrical and water supplies behind the appliance.

E Electrical connection

*Please refer to product manual or specification sheet for additional product details.

30" Speed Oven + 24" Convection Oven + Trim Kit + ESW 6x80

Flush

Isometric View

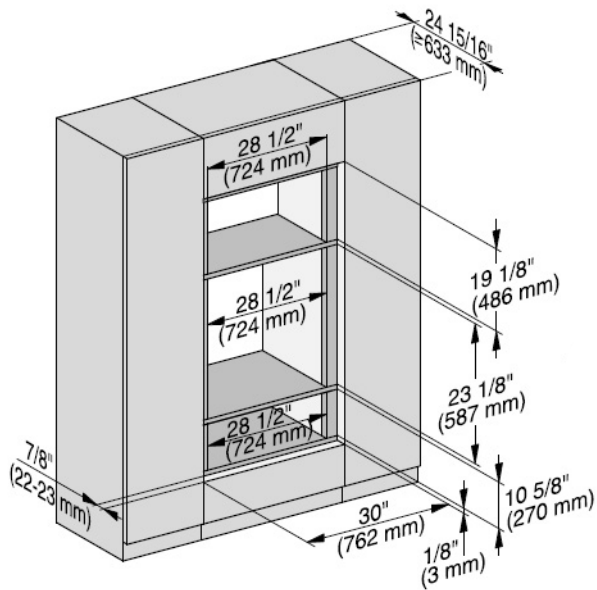

Side View

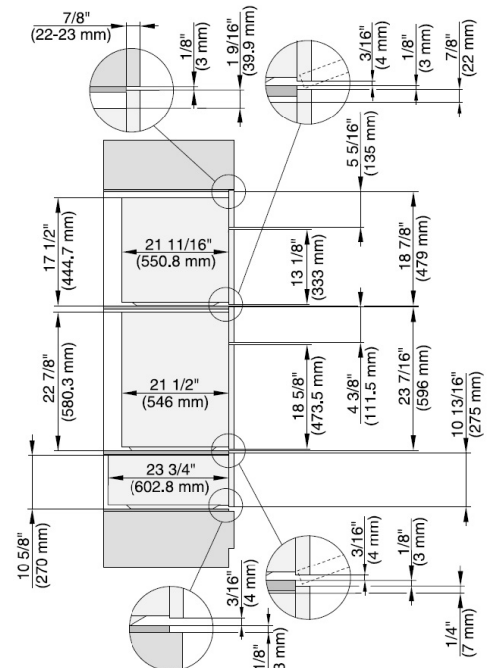

Electrical Plug Details

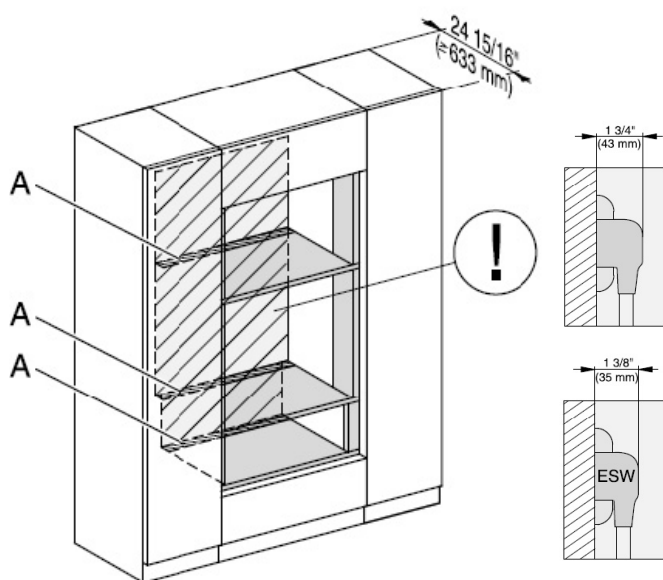

Additional Details

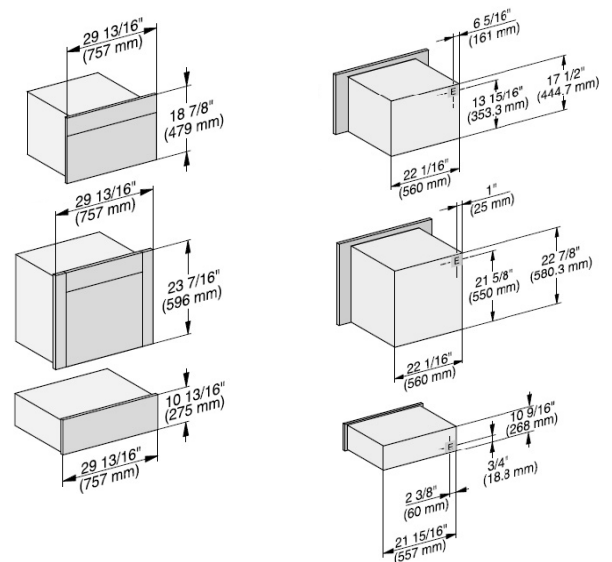

A Cutout (4" x 28" [100 mm x 720 mm]) in the bottom of the cabinet for power cord and ventilation

! Electrical and water supplies are recommended to be placed in adjacent cabinetry. Additional cabinet depth is required when placing the electrical and water supplies behind the appliance.

E Electrical connection

*Please refer to product manual or specification sheet for additional product details.

30" Convection Oven + 24" Speed Oven + Trim Kit + ESW 6x85

Flush

Isometric View

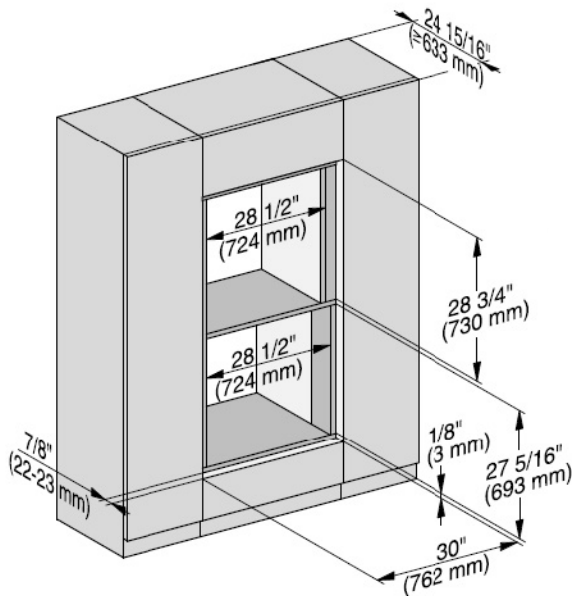

Side View

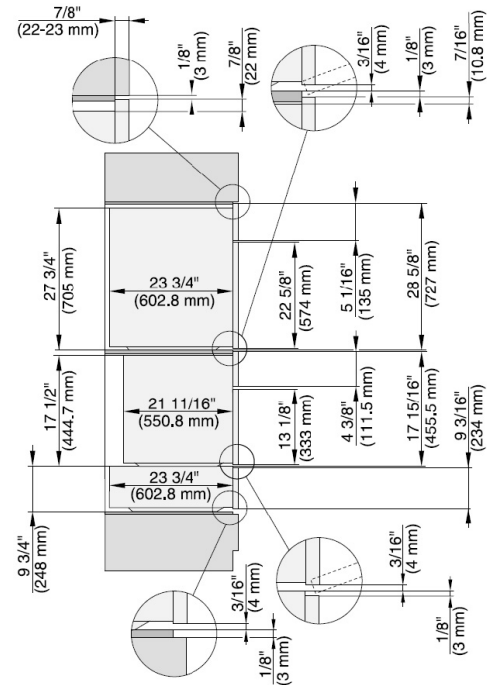

Electrical Plug Details

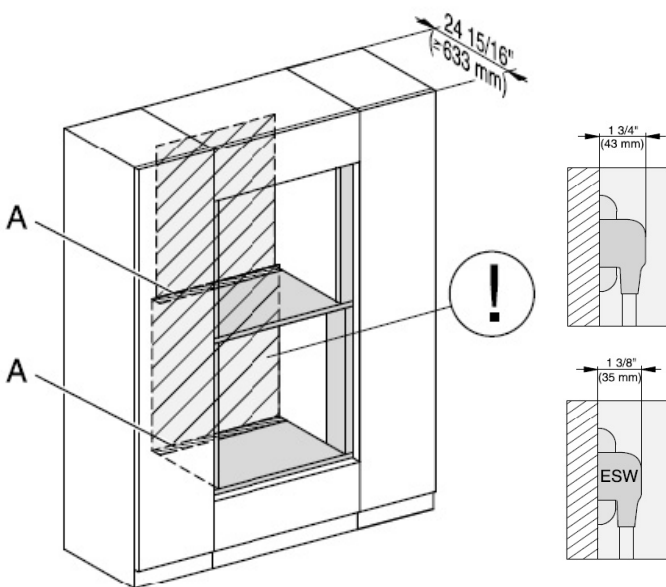

Additional Details

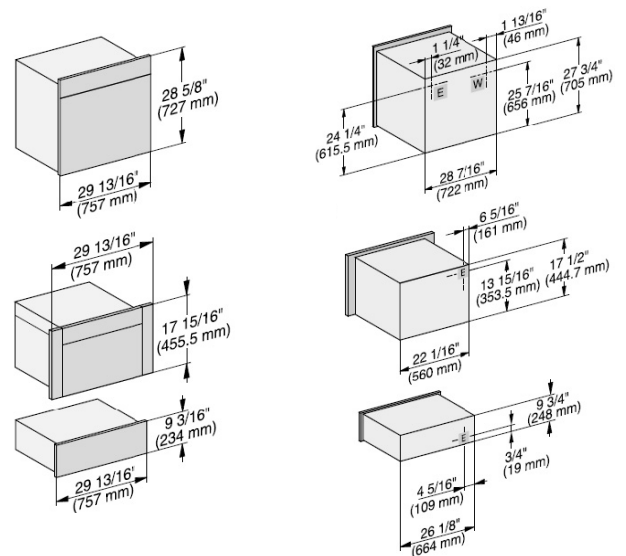

A Cutout (4" x 28" [100 mm x 720 mm]) in the bottom of the cabinet for power cord and ventilation

! Electrical and water supplies are recommended to be placed in adjacent cabinetry. Additional cabinet depth is required when placing the electrical and water supplies behind the appliance.

E Electrical connection | **W** Water connection

*Please refer to product manual or specification sheet for additional product details.

24" Speed Oven + Trim Kit + 30" Convection Oven + ESW 6x80

Flush

Isometric View

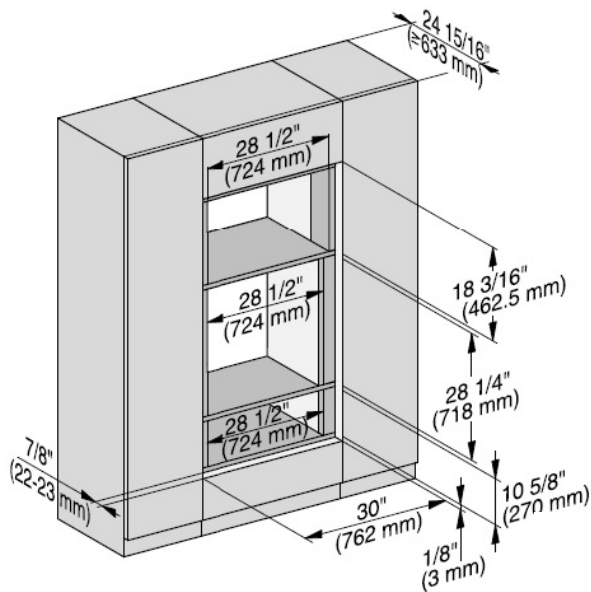

Side View

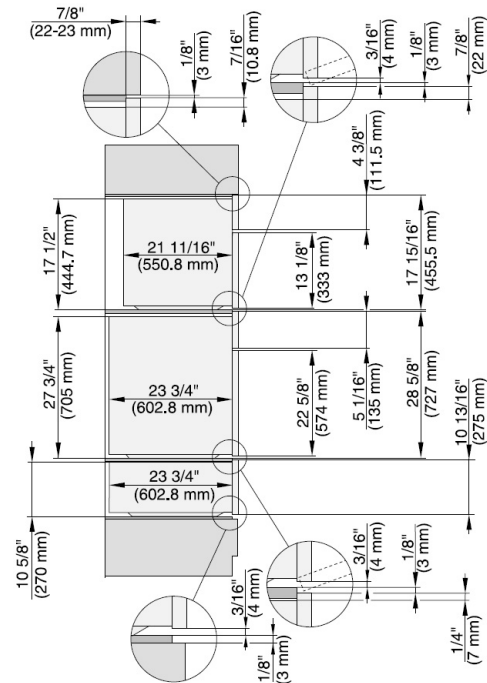

Electrical Plug Details

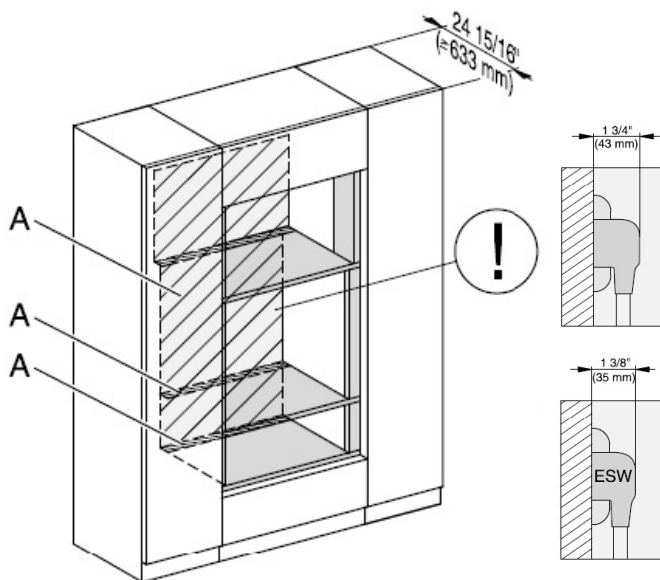

Additional Details

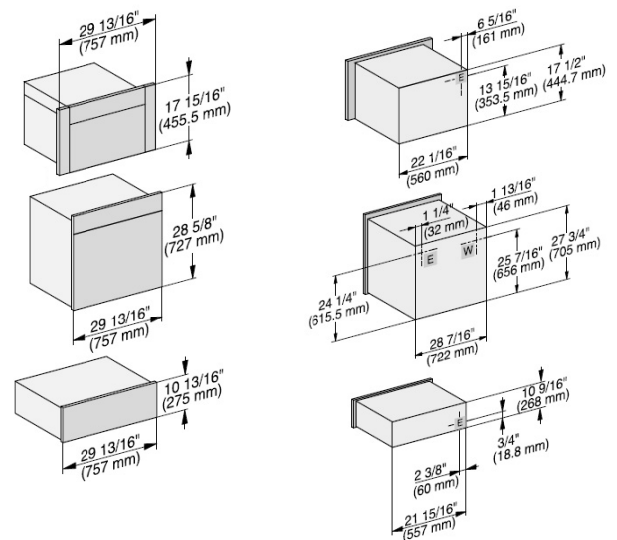

A Cutout (4" x 28" [100 mm x 720 mm]) in the bottom of the cabinet for power cord and ventilation

! Electrical and water supplies are recommended to be placed in adjacent cabinetry. Additional cabinet depth is required when placing the electrical and water supplies behind the appliance.

E Electrical connection | **W** Water connection

*Please refer to product manual or specification sheet for additional product details.

30" Convection Oven + 30" Speed Oven + ESW 6x85

Flush

Isometric View

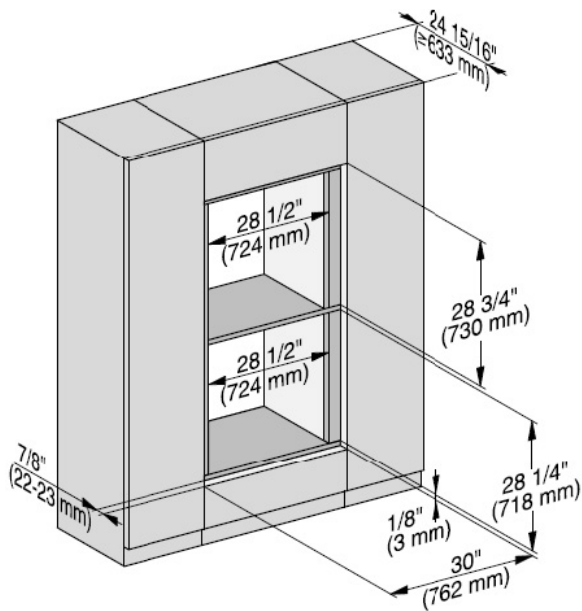

Side View

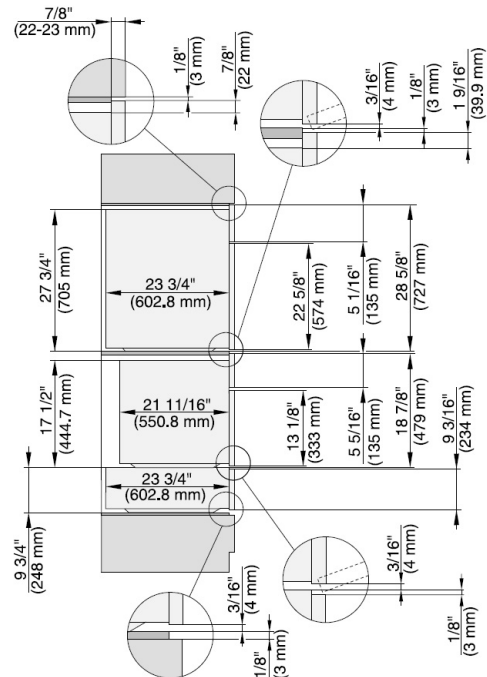

Electrical Plug Details

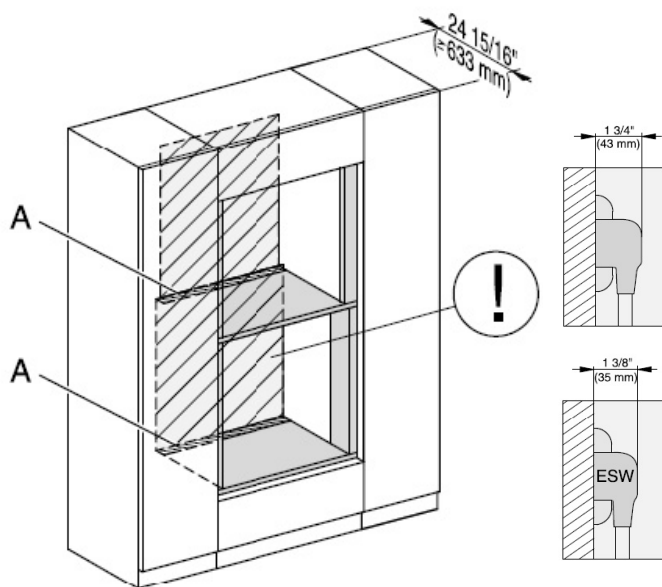

Additional Details

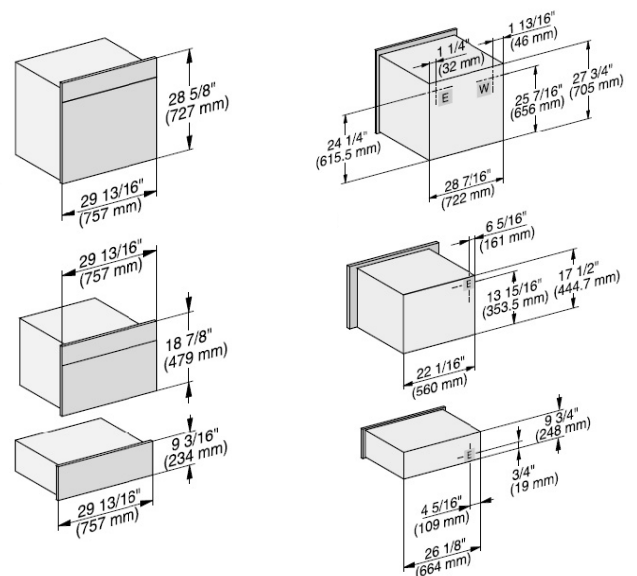

A Cutout (4" x 28" [100 mm x 720 mm]) in the bottom of the cabinet for power cord and ventilation



Electrical and water supplies are recommended to be placed in adjacent cabinetry. Additional cabinet depth is required when placing the electrical and water supplies behind the appliance.

E Electrical connection | **W** Water connection

*Please refer to product manual or specification sheet for additional product details.

30" Speed Oven + 30" Convection Oven + ESW 6x80

Flush

Isometric View

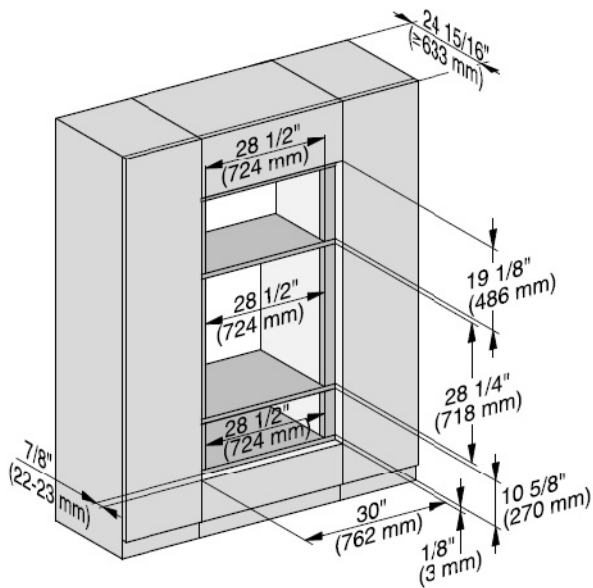

Side View

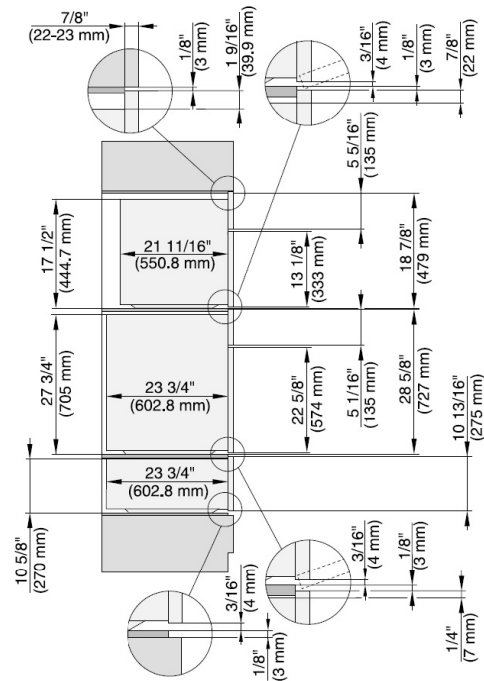

Electrical Plug Details

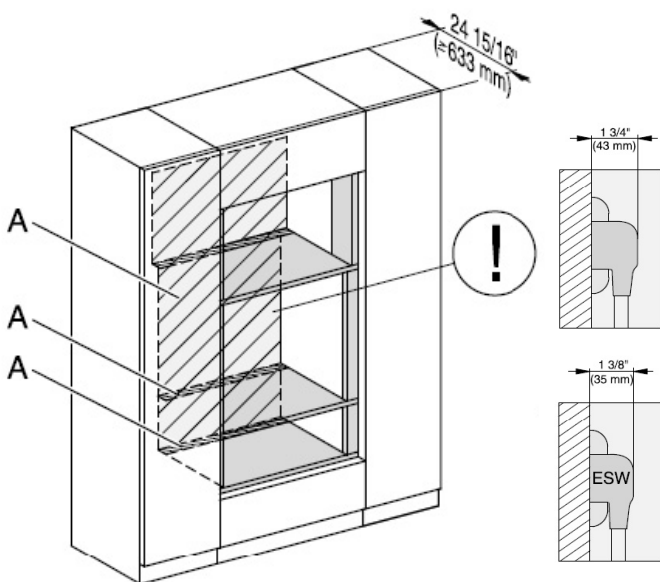

Additional Details

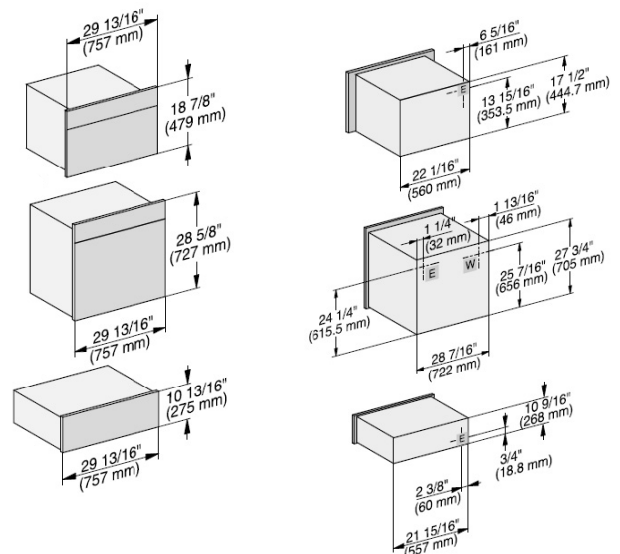

A Cutout (4" x 28" [100 mm x 720 mm]) in the bottom of the cabinet for power cord and ventilation



Electrical and water supplies are recommended to be placed in adjacent cabinetry. Additional cabinet depth is required when placing the electrical and water supplies behind the appliance.

E Electrical connection | **W** Water connection

*Please refer to product manual or specification sheet for additional product details.



Side-by-Side Installation

Proud & Flush Installation

30" Convection Oven (x2) (Proud)	70
30" Convection Oven (x2) (Flush)	71

30" Convection Oven (x2)

Proud

Isometric View

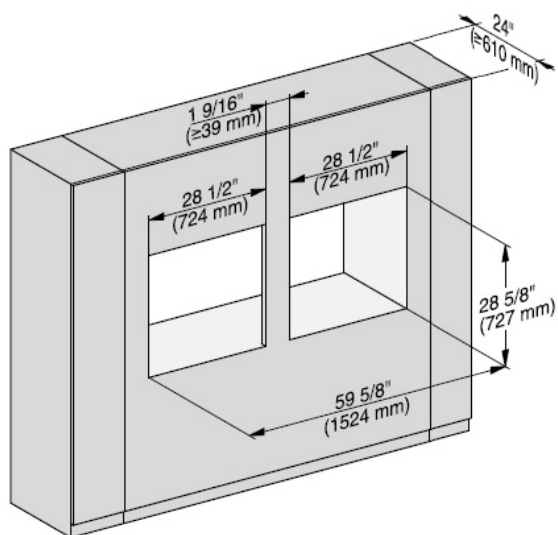

Side View

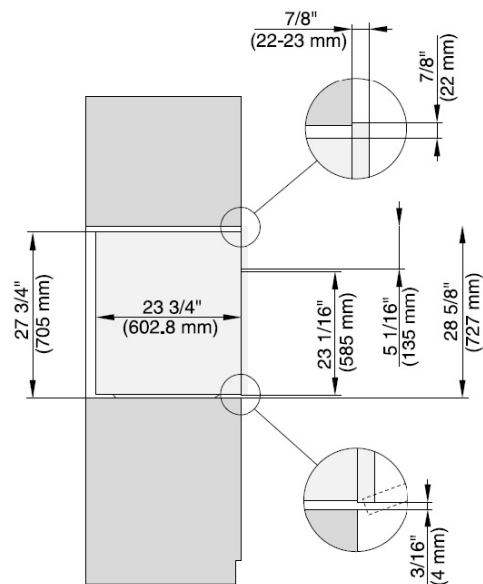

Electrical Plug Details

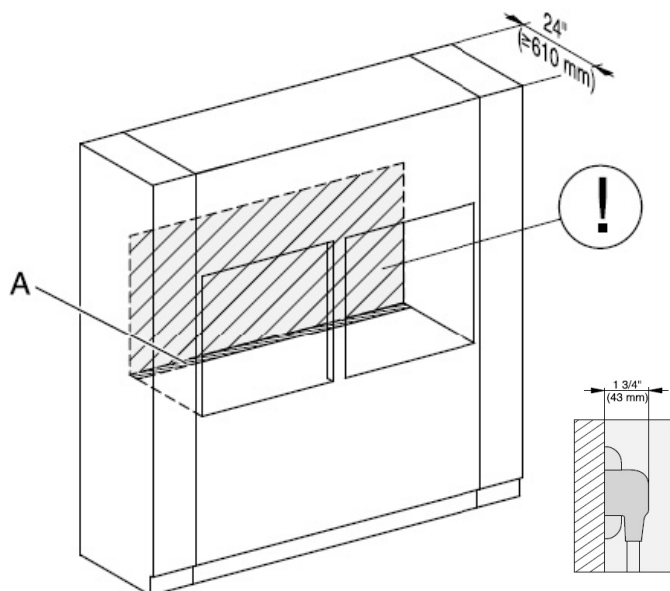

Additional Details

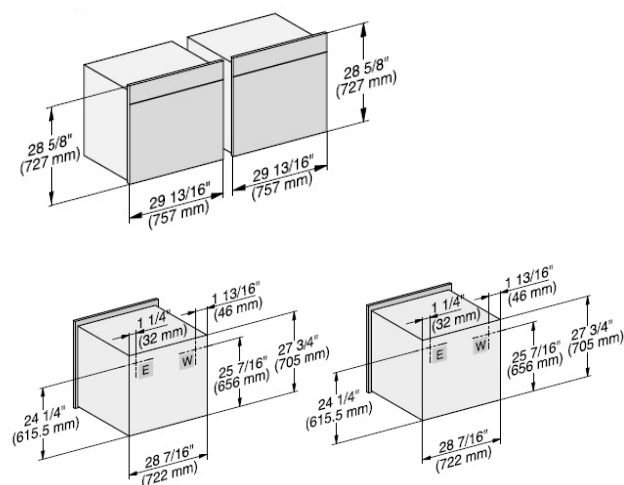

A Cutout (4" x 28" [100 mm x 720 mm]) in the bottom of the cabinet for power cord and ventilation

! Electrical and water supplies are recommended to be placed in adjacent cabinetry. Additional cabinet depth is required when placing the electrical and water supplies behind the appliance.

E Electrical connection | **W** Water connection

*Please refer to product manual or specification sheet for additional product details.

30" Convection Oven (x2)

Flush

Isometric View

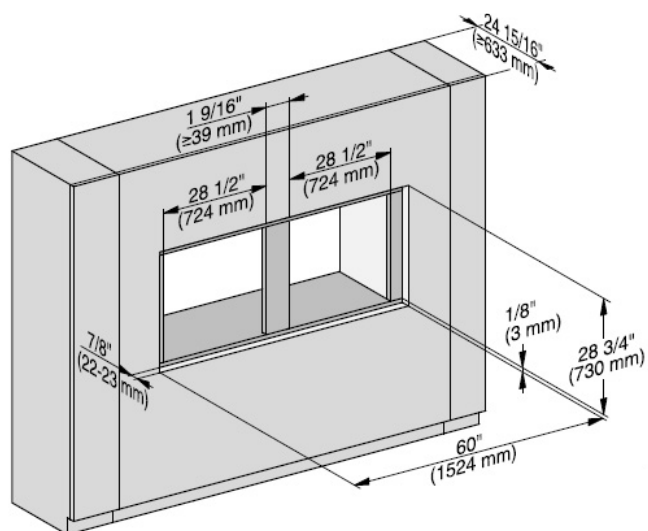

Electrical Plug Details

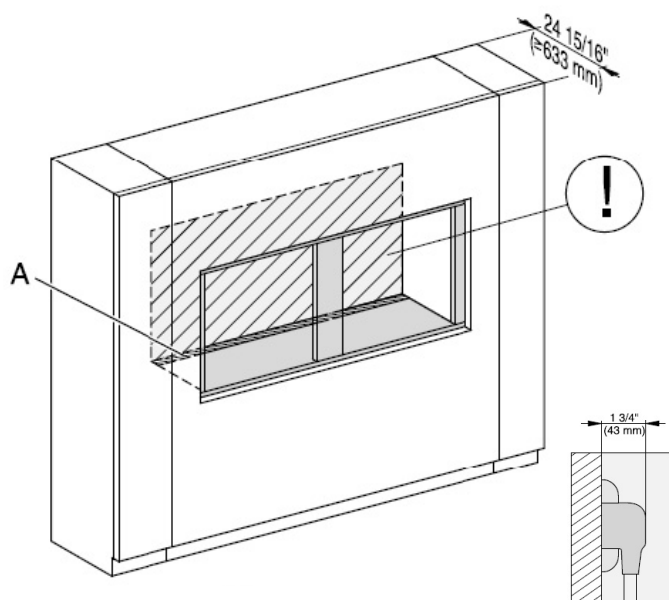

Side View

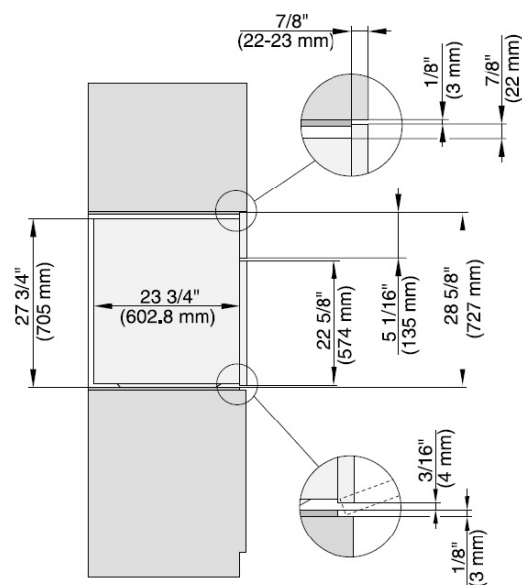

Additional Details

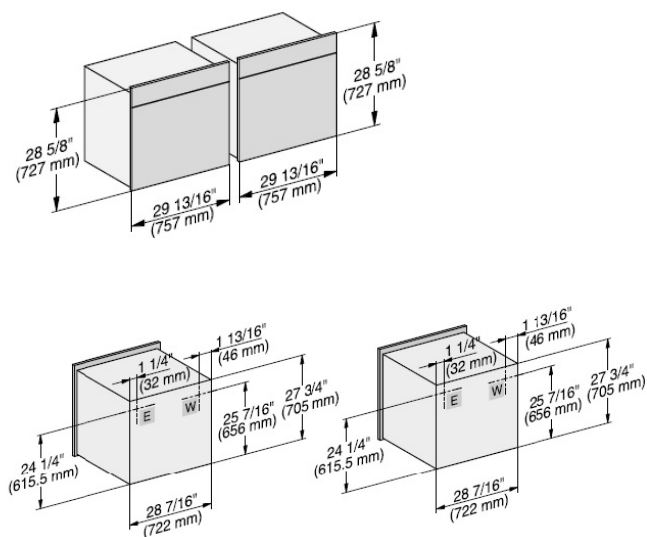

- A** Cutout (4" x 28" [100 mm x 720 mm]) in the bottom of the cabinet for power cord and ventilation

 Electrical and water supplies are recommended to be placed in adjacent cabinetry. Additional cabinet depth is required when placing the electrical and water supplies behind the appliance.

E Electrical connection **W** Water connection

*Please refer to product manual or specification sheet for additional product details.



Side-by-Side Installation with Warming Drawer

Proud & Flush Installation

30" Convection Oven + 30" Speed Oven + ESW 6x85 (Proud)	73
30" Convection Oven + 30" Speed Oven + ESW 6x85 (Flush)	74

Proud

Technical drawing of a rectangular box with the following dimensions:

- Top edge: $1\frac{9}{16}"$ ($\approx 39\text{ mm}$)
- Right edge: $24"$ ($\approx 610\text{ mm}$)
- Front edge: $59\frac{5}{8}"$ (1524 mm)
- Left side opening: $28\frac{1}{2}"$ (724 mm)
- Right side opening: $28\frac{1}{2}"$ (724 mm)
- Right side opening height: $28\frac{1}{4}"$ (718 mm)

Technical drawing of the ESW 1000 cabinet. The main view shows a 3D perspective of the cabinet with a depth dimension of 24" (≈610 mm). A section line 'A' is indicated on the left side. An inset shows a cross-section of the cabinet's internal structure, highlighting the ESW (Electronic Switching Unit) and its mounting. The inset shows two mounting options: one with a depth of 1 3/4" (43 mm) and another with a depth of 1 3/8" (35 mm).

Technical drawing of a cabinet with dimensions in inches and millimeters:

- Top view:
 - Overall width: 29 13/16" (757 mm)
 - Overall depth: 28 5/8" (727 mm)
 - Internal width: 29 13/16" (757 mm)
 - Internal depth: 9 3/16" (234 mm)
- Front view:
 - Overall height: 18 7/8" (479 mm)
 - Internal height: 29 13/16" (757 mm)
 - Internal width: 29 13/16" (757 mm)
 - Internal depth: 9 3/16" (234 mm)
- Side view:
 - Overall width: 22 1/16" (560 mm)
 - Overall height: 17 1/2" (444.7 mm)
 - Internal height: 13 15/16" (353.5 mm)
 - Internal width: 6 5/16" (161 mm)
- Bottom view:
 - Overall width: 28 7/16" (722 mm)
 - Overall depth: 27 3/4" (706 mm)
 - Internal width: 24 1/4" (615.5 mm)
 - Internal depth: 25 7/16" (656 mm)
 - Internal width: 1 1/4" (32 mm)
 - Internal depth: 1 13/16" (46 mm)
- Front view (bottom):
 - Overall width: 4 5/16" (109 mm)
 - Overall height: 26 1/8" (664 mm)
 - Internal height: 9 3/4" (248 mm)
 - Internal width: 3/4" (19 mm)

E Electrical connection | **W** Water connection

30" Convection Oven + 30" Speed Oven + ESW 6x85

Flush

Isometric View

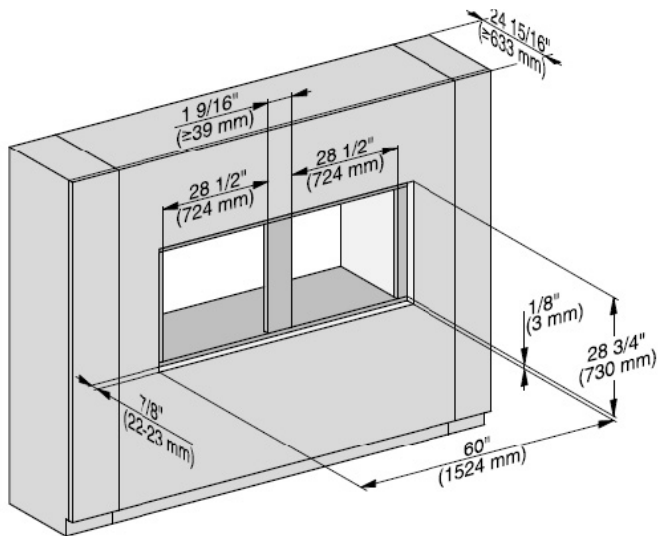

Side View

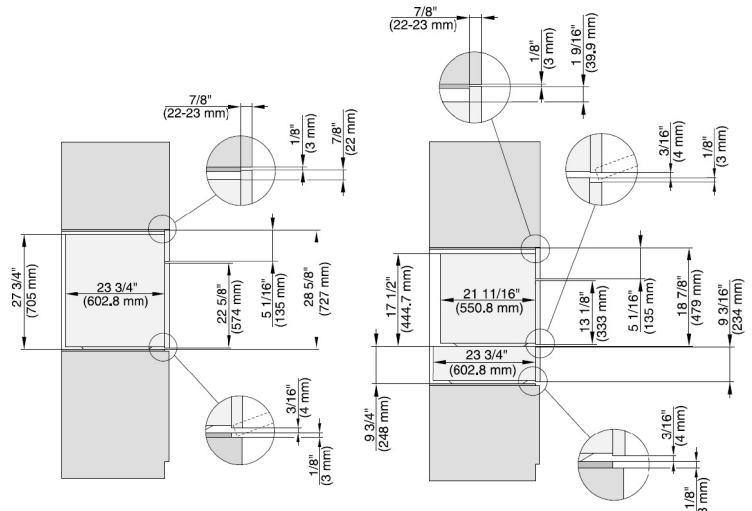

Electrical Plug Details

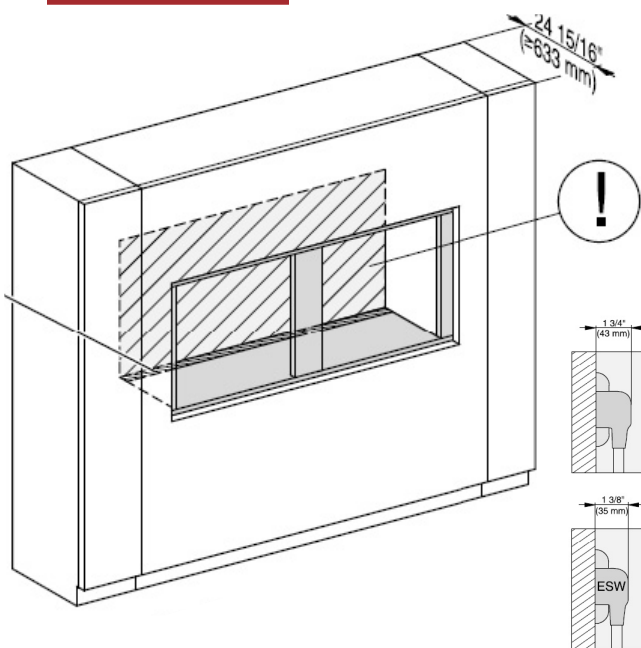

Additional Details

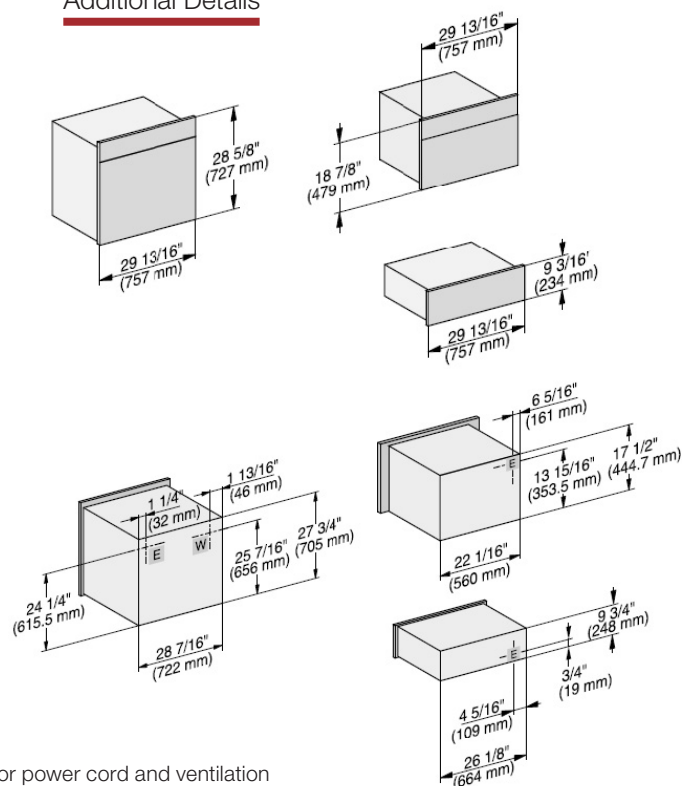

- A** Cutout (4" x 28" [100 mm x 720 mm]) in the bottom of the cabinet for power cord and ventilation
- !** Electrical and water supplies are recommended to be placed in adjacent cabinetry. Additional cabinet depth is required when placing the electrical and water supplies behind the appliance.
- E** Electrical connection | **W** Water connection

*Please refer to product manual or specification sheet for additional product details.



Handle Dimensions

Comfort Handle 76

ComfortSwivel Handle 77

Silhouette and Signature Handle..... 78

Comfort Handle

Isometric View

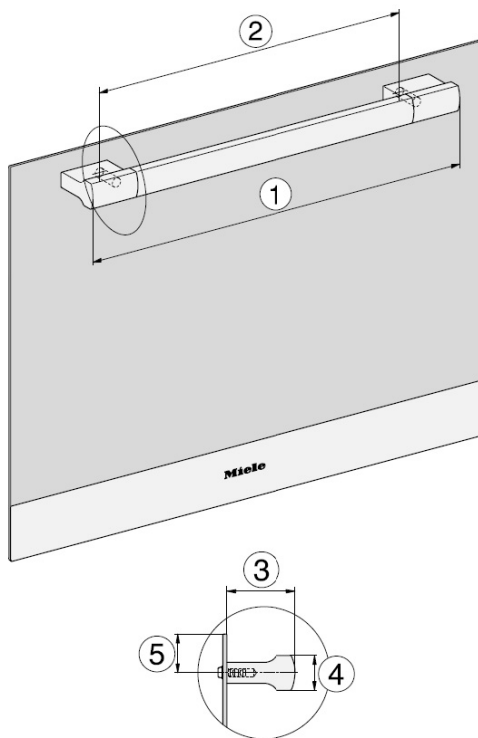

Direct Select Appliances

- ① 22 1/16" / 560 mm
- ② 17 1/2" / 444 mm
- ③ 2 5/16" / 59 mm
- ④ 1 3/8" / 35 mm
- ⑤ 1 3/16" / 39 mm

ComfortSwivel Handle

Isometric View

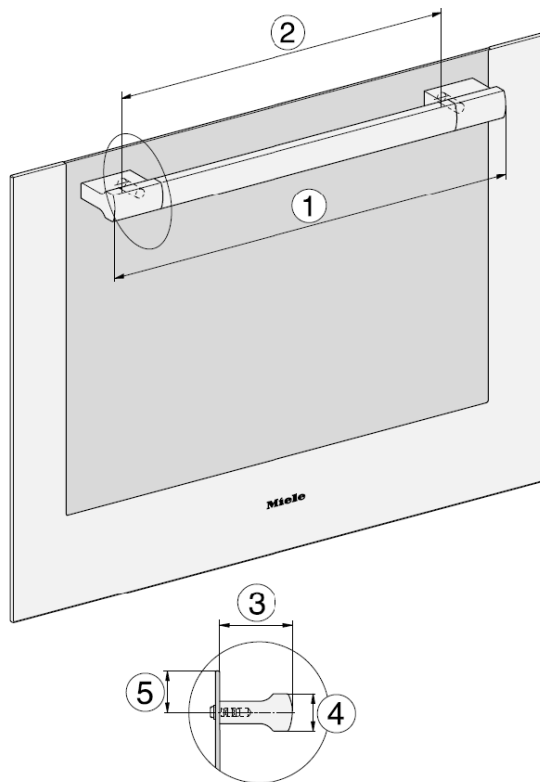

SensorTronic + M Touch Appliances

- ① 22 1/16" / 560 mm
- ② 17 1/2" / 444 mm
- ③ 2 5/16" / 59 mm
- ④ 1 3/8" / 35 mm
- ⑤ 1 11/16" / 43 mm

Silhouette and Signature Handle

Isometric View

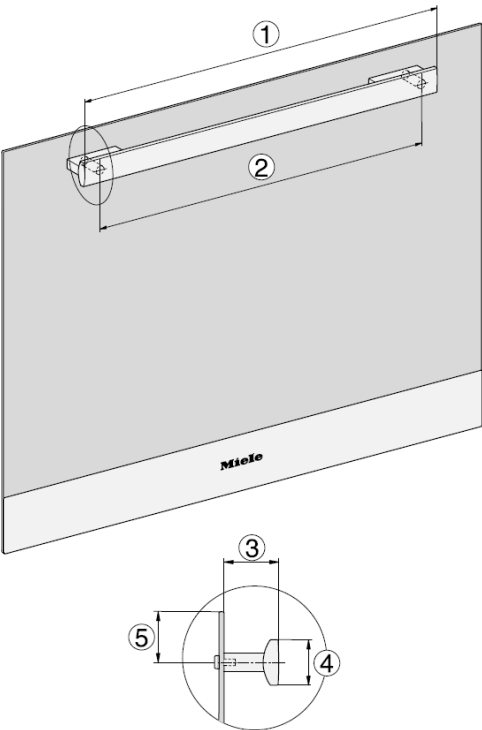

24" Convection Oven + DGC XXL

H6660BP

- ① 22 1/16" / 560 mm
- ② 17 1/2" / 444 mm
- ③ 1 5/8" / 42 mm
- ④ 1 3/8" / 35 mm
- ⑤ 1 3/16" / 39 mm

30" Speed Oven

H6280BP, H6680BP, H6880BP

- 22 1/16" / 560 mm
- 17 1/2" / 444 mm
- 1 5/8" / 42 mm
- 1 3/8" / 35 mm
- 1 11/16" / 43 mm

24" Speed Oven + DGC XXL, DG, M

H6200BM, H6600BM, H6800BM

- 22 1/16" / 560 mm
- 17 1/2" / 444 mm
- 1 5/8" / 42 mm
- 1 3/8" / 35 mm
- 1 3/16" / 39 mm

30" Double Ovens, 30" Speed Ovens

H6880BP2, H6670BM, H6870BM

- 22 1/16" / 560 mm
- 17 1/2" / 444 mm
- 1 5/8" / 42 mm
- 1 3/8" / 35 mm
- 1 5/8" / 42 mm

